THE PANTHER TALE 1956

Ralph Carley

ALLEN COUNTY PUBLIC LIBRARY
3 1833 07536 5350

Best of luck
to a good boy
Jean Aubuchon
"57"

Best of luck
to a good boy
Ray
"57"

Good luck
from big Paul
"Billy"
58

Best of luck
to a real sweet
kid who loads
of fun
"Peg Carpenter"

Good luck
to a good boy
Ray
"58"

I'm real swell
guy, best of luck
in the future -
Shorii "58

Wint he
sweet?

Best of Luck
to a swell kid.
Bonnie

Good Luck
to a real
nice kid.
Ruby
"57"

Best of luck to a
real nice kid who
knows a nice kid?
Pat - 58. I hope

The Best of
Luck
Boy you
deserve
everything.
Be
kind and lift me
keep the right tum
you want to take me
to the Dance
Shorii

Cut the fuck
in the world
Carrol

"Good luck
To a person
who thinks not
his pretty
Carol"

Good Luck
to a kid!
Kathy

Best of Luck
to a real swell
kid
Barbara.

Good luck
in the future
to a swell guy.

Good luck
TO A
LITTLE
GIRL
58

"The Panther Tale"

presented
by

Senior Class of '56
Stockbridge Community Schools
Stockbridge, Michigan

MOTTO

"When one door of 'Success' closes, another opens"

FLOWER	COLORS
Yellow Rose	Blue and Silver

"Panther Tale" Staff

Editor - - - - - - - - - - - - - P. Ramsdell
Faculty Editor - - - - - - - - - - - S. Barth
Senior Class Editor - - - - - - - E. Crandall
Class Editor - - - - - - - - - - - - - M. Dixon
Activities Editor - - - - - - - - - B. Stevens
Feature Editor - - - - - - - - - M. Roepcke
Art Editor - - - - - - - - - - - - - B. Smith
Sports Editor - - - - - - - - - - - C. Bumpus
Picture Editor - - - - - - - - -B. Mollenkopf
Junior Rep. - - - - - - - - - - - - D. Barton
J. Prater

Editor
P. RAMSDELL

Business Manager
C. COOK

Advisor
MRS. BEST

Adv. Staff
D. Katz, M. Camburn, C. Cook, C. Robeson

Dedication

We, the class of "56," dedicate our yearbook, THE PANTHER TALE, to Miss Nellie Stephens, our friend and teacher at Stockbridge High for the past twelve years.

We wish to extend to you in this small way our sincerest appreciation for making these years enjoyable as well as fruitful.

All of us wish you the best of luck with your future classes as well as in everything you may do.

Many thanks from the class of "56."

Future Farmers at Work

Carolyn

Debate Team

Pep Meeting

It'll be done someday

Administration

Superintendent of Schools

JESSE BATCHELOR

Dear Graduates:

The years you have spent at your high school will not soon be forgotten and the advantage you took of your time will be recalled many times in the future. Here you have learned to live, to work, and to play together. These things are vital also in the outside world if one is to face it squarely.

As your superintendent, the best thing I can wish for your future is that you will live your life to your fullest capacity, and find a vocation that is not only useful to the world but a challenge in your everyday living.

Sincerely,

Jesse Batchelor
Superintendent of Schools

ROSE DANCER - Secretary

PAT MARSHALL - Secretary

High School Principal

RICHARD HOWLETT

Dear Seniors:

It is a pleasure to send greetings and best wishes to all of you Seniors of '56 and your many friends. Congratulations on your achievements and best wishes for future success. I feel that school is not merely a preparation for life, but life itself, and that the attitudes and habits that you develop here are equally as important as the educational and vocational tools that you acquire in our various courses.

We sincerely feel that the opportunities have been here for those who availed themselves of them. May your life here with us be a stepping stone to future success, and may each of you remember that there is no substitute for good, honest work and conscientious effort to make a living for yourself and a worthy contribution to your fellowmen.

Sincerely,

Richard Howlett
Principal

NELLIE ARMSTRONG
Secretary

And Away We Go!

Take a Letter!

RAYMOND E. LANE - Secretary

ROBERT P. TITUS - Treasurer

DR. A. J. SPENCER - President

Our School Board

The members of the Board of Education wish to thank the annual staff for their efforts in making this book possible. They wish, also, to congratulate the members of the Senior Class for their achievements during their years in school and to wish them well in future endeavors.

WARD HUTSON - Trustee

JUNE TAYLOR - Trustee

Faculty

JOHN ARNETT

Huntington College — Mathematics
Purdue University — Chemistry
Ball State Teachers — Biology
Michigan State — Sophomore Class Adv.

B. S. Degree

ROBERT BARRY

Grand Rapids Junior College — Drivers' Training
Michigan State — English

B. A. Degree

"Best" to you!

LUCILE BEST

Adrian College — English
University Michigan — Adv. English
Journalism
"Silver Scoop" Advisor
Yearbook Advisor

A. B. Degree

ROBERT BOYD

Michigan State Normal — General Science
Football
Track
Varsity Club Advisor
Boys' Gym

B. S. Degree

HAROLD COLLINS

Michigan State Normal — Mathematics
Algebra
Junior Varsity Football
J. V. Basketball

B. S. Degree

DONOVAN CRONKHITE

Michigan State — Agriculture
F. F. A. Advisor

B. S. Degree

Donovan G. Cronkhite

IRMA CRONKHITE

Cleary Business College
Michigan State Normal

Stenographer's Degree
B. S. Degree

Typing I
Junior Business
Junior Class Advisor

DOROTHY ELLIOT

Phillips University
University of Oklahoma
B. S. Commercial Ed.

Typing I
Bookkeeping
Shorthand

RONALD FILLMORE

Michigan State Normal

B. S. Degree

Modern Literature
English Literature
Art Club Advisor
Library Club Advisor

RICHARD HOWLETT

Kalamazoo College
Michigan State

B. S. Degree
M. A. Degree

Principal
Sociology
Senior Class Advisor
Student Council Advisor
Manager Cheerleaders

LOIS JUENGLE

Michigan State

B. S. Degree

Home Economics
F. H. A. Advisor

Don Julien

DONALD JULIEN

Michigan State Normal
University of Michigan

B. A. Degree

World History
American History
American Government
Senior Class Advisor

MAURICE LATIMER

Michigan State

B. A. Degree

Speech
8th English
7th and 8th Reading
Jr. and Sr. Play Advisor
Speech Club Advisor
F. T. A. Advisor

ROBERT McCLEW

Samson College
University of Redlands
Michigan State
University of Michigan

A. B. Degree

Algebra, Adv. Math
Geometry, Physics
Trigonometry
Junior Class Advisor
Guidance Counselor

BESSIE MITCHELL

Western Michigan
Michigan State Normal
Senior High Life

B. S. Degree

Latin I
Latin II
Mathematics
Freshman Class Advisor
F. T. A. Advisor

HARLAND NYE

Michigan State

Batchelor of Music Ed.

Junior Band
Senior Band
Grade School Music
Y. F. C. Advisor

NELLA O'BRIEN

St. Scholastica
Michigan State

Batchelor of Music Ed.

Social Science
English
Reading

ROBERT PRUDON

Kalamazoo College
University of Michigan

A. B. Degree
M. A. Degree

General Science
Life Adjustment
Basketball
Baseball
Sophomore Advisor
Physical Education

FRANK RADOWSKI

New Mexico A & A
South Chicago Vocational
Michigan State

B. A. Degree

Social Science
Freshman Advisor

MARIAN RAMSDELL

Michigan State Normal
Michigan State

B. S. Degree

8th English
7th English
Girls' Physical Ed.
8th Grade Advisor
Assembly Committee

NELLIE STEPHENS

Michigan State Normal

B. S. Degree

English
Girls' Glee Club
Mixed Chorus
Boys' Chorus
Junior High Chorus
Guidance Counselor

ROBERT WOODMAN

Jackson Business University
Western Michigan

B. S. Degree

8th Grade Advisor
Industrial Arts

Wrong Again!

That's Fine

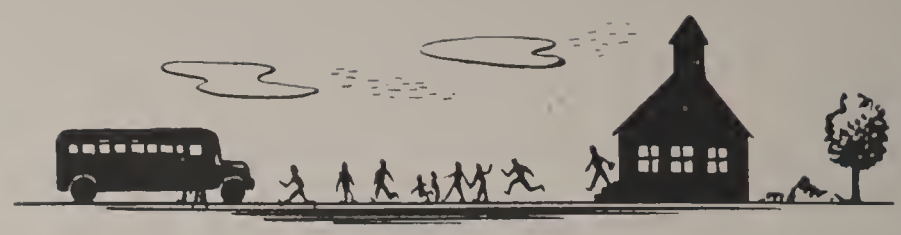

These are the people that take more than half of us to and from school everyday.

M. BARBER
A. BEEMAN
A. BULLIS
C. RIGGS
W. GEER
J. LOMBARD
G. RUNCIMAN
L. MUSBACH
G. USHER
H. MARZ
R. ASHMORE
V. WORDEN
T. SMITH

These are the Gentlemen that keep our school and school grounds looking so clean and neat.

C. FABER

R. MOECKEL

Seniors

Valedictorian

CLARICE COOK

"Able and active with brains and poise; she does a lot without much noise."

FHA 1, 2, 3, 4; Library Club 2, 3, 4; Mixed Chorus 1, 2, 4; YFC 3, 4; Class Officer 2; Yearbook 3, 4; Speech Club 4; Senior Play; Paper Staff 4; Debate 4.

Salutatorian

CAROLYN ROBESON

"Capable, Earnest, friendly, and true, the finest results we are expecting from you."

FHA 1; Glee Club 1, 2, 3, 4; Senior Play; Class Officer 2; Student Council 3, 4; Paper Staff 3, 4; Mixed Chorus 3; YFC 3, 4; Library 3; Debate 4; Yearbook 4.

Advisors

RICHARD HOWLETT

"Stronger than steel, Faster than a speeding bullet, more powerful than a locomotive."

DON JULIEN

"It's a student! It's a teacher! No, it's Julien."

Senior Class Officers of 1956

President

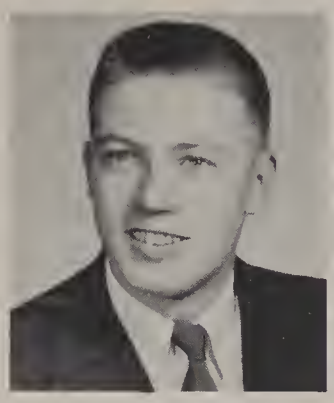

ALAN COOK

"All he needs is a hook; he's got a line."

FFA 1, 2, 3; Class Officer 4.

Vice President

PAUL RAMSDELL

"What! no girls in heaven; well, leave me here."

Football 1, 2, 3, 4; Basketball 1, 2; Track 2, 3, 4; Boys' Chorus 2, 3, 4; Class Officer 2, 3, 4; Junior and Senior Play; Yearbook 3, 4; Paper Staff 3, 4; Band 1, 2, 3, 4; Varsity Club 3, 4; Boys' State.

Secretary

DORIS KATZ

"Smiling face and twinkling eyes, you simply cannot pass her by."

Glee Club 2, 3, 4; Mixed Chorus 1; FHA 2; Paper Staff 3, 4; Yearbook; Class Officer 4; Speech Club 4; Senior Play.

Treasurer

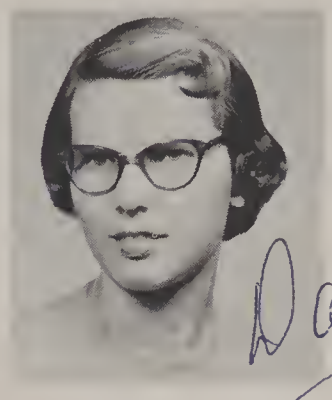

DARLENE DIXON

"Gimme money! money! money!"

FHA 1, 2, 3, 4; Glee Club 3, 4; Junior Play; Class Officer 3, 4; YFC 3, 4; Paper Staff 3, 4; Mixed Chorus 1, 3.

MARILYN ASHMORE

"Always Smiling."

Band 1, 2, 3, 4; Junior Play; Student Council 4; Paper Staff 3; FHA 1.

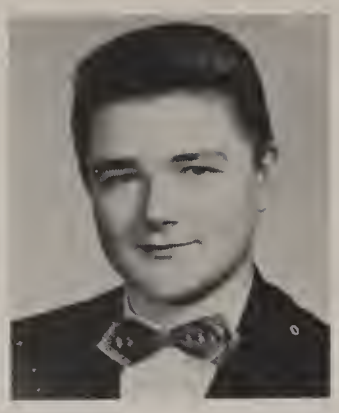

BERNARD AUBUCHON

"Quite a Farmer."

FFA 1, 2, 3, 4.

J. B. BARNETT

"Beware of the fury of a patient man."

FFA 1, 2, 3, 4.

SHARON BARTH

"Ever been teased."

Glee Club 1, 2; Band 1, 2, 3, 4; FHA 1, 2; Yearbook; Library Club 4; Junior Play; Paper Staff 3, 4; Speech Club 4.

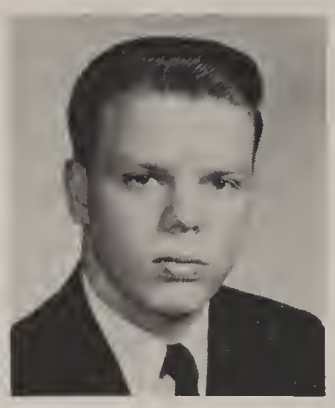

TOM BASORE

A common name for a not so common fellow."

Football 1, 2, 3, 4; Basketball 1, 2, 3, 4; Baseball 1, 2, 3, 4; Track 1, 2, 3; Senior Play; Varsity Club; Paper Staff 4.

IRENE BECKWITH

"Dark eyed Beauty."

Glee Club 1, 2, 3, 4; Band 1, 2, 3, 4; Cheerleader 1, 2, 3, 4; Senior Play; Paper Staff 4.

MARGARET BRADY

"A light heart lives long."

Paper Staff 3.

Margaret Brady

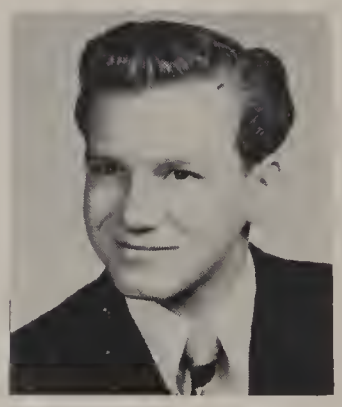

JOHN BROOKS

"As carefree as the day is long."

Football 1, 2; FFA 1, 2; Paper Staff 4.

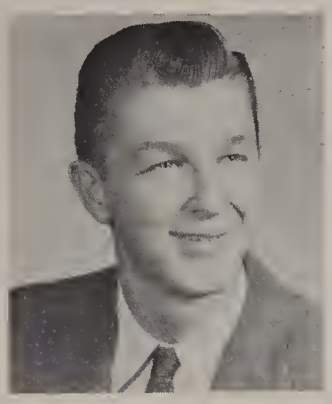

CHARLES BUMPUS

'The world looks easy to conquer from a height."

Basketball 1, 2, 3, 4; Baseball 1, 2, 3, 4; Football 1, 4; Track 4; Senior Play; Paper Staff 3; Yearbook; Varsity Club; Band 1, 2.

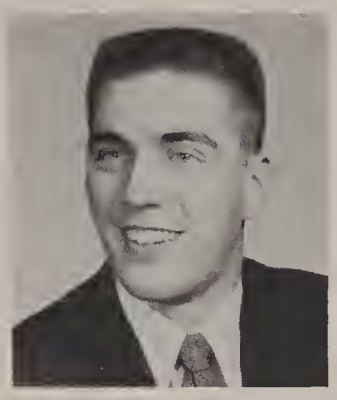

MARVIN CAMBURN

"A tenor voice with a laugh."

Football 1, 2, 3, 4; Basketball 1, 2, 3, 4; Baseball 1, 2, 3, 4; Band 1, 2, 3, 4; Boys' Chorus 2, 3, 4; Paper Staff 3, 4; Class Officer 1, 2 Junior and Senior Play; Varsity Club 3, 4; Yearbook.

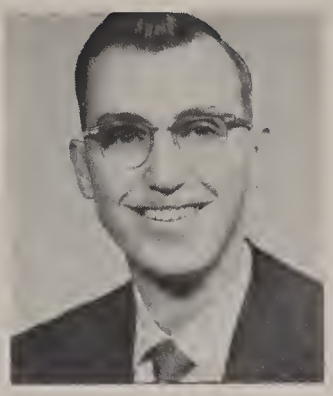

EDSEL CARPENTER

"A quiet self possessed young man."

YFC 3; FFA 4; Mixed Chorus 3; Boys' Chorus 3; Junior Play; Paper Staff 3.

DALE CLARK

"Good Nature is one of the richest gifts."

FFA 1, 2, 3, 4; Mixed Chorus 1, 2, 4; Boys' Chorus 4; Junior and Senior Play.

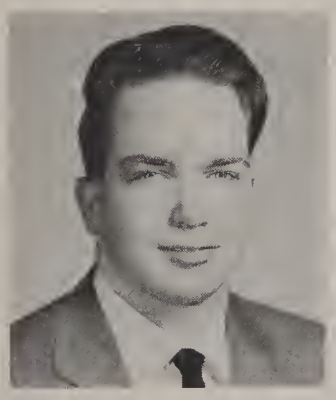

DAVID COOK

"Men of few words are the best of men."

FFA 3; Library 2.

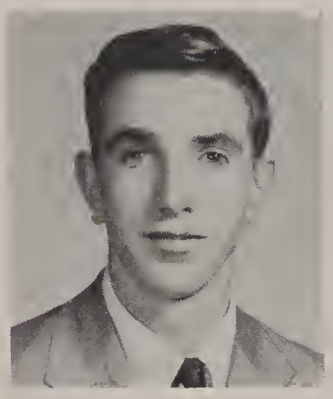

MAYNARD CORWIN

"Give him a gun and he'll have fun."

Football 1, 4; Baseball 2, 3; FFA 1, 2, 3, 4.

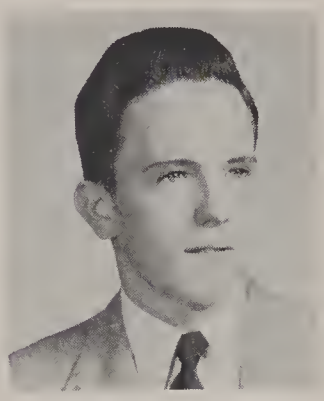

LOIE CRAFT

"He lives to build not to boast."

FFA 1, 2, 3, 4.

ELLSWORTH CRANDALL

"A laugh is worth a thousand groans any day."

Football 1, 2, 3, 4; Basketball 1, 2; Track 2, 3, 4; Boys' Chorus 2, 3, 4; Senior Play; Class Officer 1; Varsity Club 1; Paper Staff 3; Yearbook; Boys' State.

SALLY DIBLER

"Laugh and live, as youth can."

Mixed Chorus 1, 2, 4.

DON DICKINSON

"Not that I like study less, but that I love fun more."

Band 1, 2, 3; Boys' Chorus 2, 3; Junior and Senior Play; Football 1; Track 1.

MARGARET DIXON

"She meets the world joyously."

Glee Club 3, 4; Mixed Chorus 1; FHA 1; Student Council 3; Junior Play; Paper Staff 3.

GEORGE FABER

"Still quiet he works while others play."

Football 1, 2; Band 1, 2, 3; Senior Play; Paper Staff 3, 4; FFA 2.

MARGARET FELDPAUCH

"One thing is forever good; success."

Mixed Chorus 1, 2, 3; FHA 1, 2, 3; Library Club 3.

FLORIS GLOVER

"I have no other than, a woman's reasoning."

Glee Club 1, 2, 3, 4; Band 1, 3; FHA 1; Art Club 3; Library Club 3; Mixed Chorus 3; Junior Play.

JANICE HARVEY

"Good humor is allied to generosity."

Glee Club 1, 2, 3, 4; Senior Play; Paper Staff 3; Mixed Chorus 3; Art Club 3.

JACK HASSENCAHL

"Bashfulness is an ornament of Youth."

Track 2, 4; Football 3, 4; Varsity Club 4.

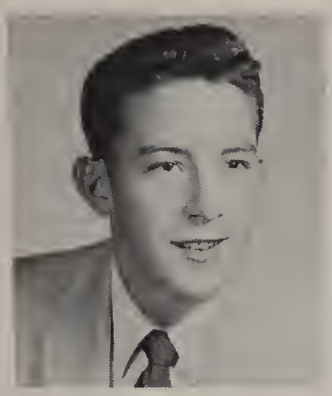

JOE HIGGINS

"I hurry not neither do I worry."

Basketball 1; FFA 2;

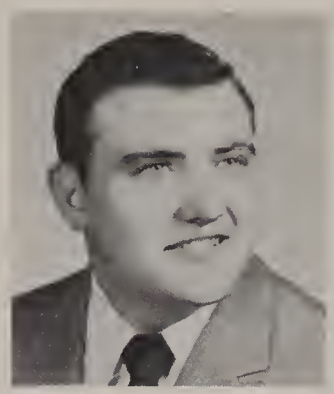

LARRY HOWARD

"May I govern my passions with absolute sway, and grow wiser and better as life weaves away."

Track 2; FFA 1, 2, 3, 4.

MARGARET HUDKINS

"Happy am I from care I'm free."

Glee Club 1, 2, 3, 4; Cheerleader 1, 2, 3, 4; Senior Play; Library 1, 3.

KITA JOHNSON

"Mirth, mischief, and merriest fun, With a big heart in the long run."

Library Club 2; Paper Staff 4.

BOB JULIEN

"He does indeed show some sparks that are like wit."

Paper Staff 4; Basketball 4; Baseball 4.

PAUL KESKE

"The mind's the standard of the man."

Football 1, 2; FFA 1, 2, 3; Paper Staff 4.

CARMALETA LONG

"She meets the world joyously."

Mixed Chorus 1, 2.

JOANN MILLER

"A wolf in the hand is worth two in a bush."

Glee Club 2, 3, 4; Mixed Chorus 1; FHA 2; Paper Staff 3; Senior Play; Speech Club 4.

RON MILLS

"I've never met that little thing called worry."

Football 1, 2, 3, 4; Basketball 1, 4; Baseball 2; FFA 1, 3, 4.

BARBARA MOLLENKOPF

'I could be better if I would, but it's awful lonesome being good."

Speech Club 4; Senior Play; Glee Club 1, 2, 3, 4; Band 1, 2, 3, 4.

LILA OAKLEY

"A disposition that's sweet and sound, A girl who is a comfort to have around.

Paper Staff 4.

NED OWEN

"I take life as it comes."

FFA 1, 2, 3, 4.

PEGGY PALMER

"There is no moment like the present."

Glee Club 2, 3, 4; Art Club 3; Speech Club 4.

ROBERT PEEK

"I like fun, I like jokes, 'Bout as well as most folks."

FFA 1; Senior Play; Boys' Chorus 4.

VIRGINIA PICKETT

"I say just what I think-nothing less, nothing more.

Band 3, 4; Speech Club 4.

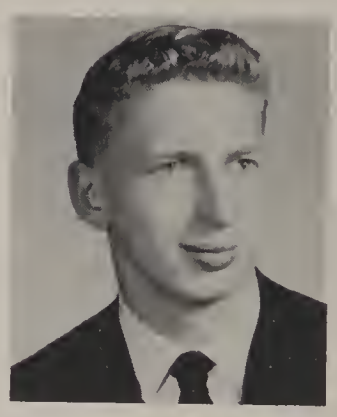

ALBERT PORATH

"Heart to conceive, the hand to execute."

FFA 1, 2, 3, 4.

BARBARA ROBERTS

"Pleasure and action make the hours seem short."

Library Club 3; Art Club 3; Glee Club 4; Mixed Chorus 3; Senior Play; YFC 3, 4.

TOM ROBESON

"No ordinary man was he."

Band 1, 2, 3; Football 1; Class Officer 2, 3; Student Council President 4; Junior Play; Paper Staff 3.

MARY LOU ROEPCKE

"A maiden good without pretense."

Band 1, 2, 3, 4; Library Club 2, 3, 4; Paper Staff 3, 4; Yearbook.

BILL ROSE

"There is a great deal of mischief in this chap."

Football 1, 2; Basketball 1, 2; Track 1; Senior Play.

JIM ROSE

"True to his word, his work and his friend.

Baseball 1, 2, 3, 4; Track 1.

CAROL SATTERLEE

"A tall lass and friendly clear through."

Mixed Chorus 2; Art Club 3, 4; YFC 3.

JACK SCHIABLE

"A good man is better than a bag of gold."

Junior Play.

BILL SCHRAY

"Tell all I know? Why, life's too short for that.

FFA 1, 2, 3, 4.

ANNA SCHULTZ

"Quiet in appearance with motives unknown."

Glee Club 1, 2, 3, 4; FHA 1; Cheerleader 2, 3

PATRICIA SEIGEL

"Her smile, her speech, her winning way attract whoever comes her way."

Mixed Chorus 2; FHA 1.

JOAN SHEPARD

"Always pleasant, kind, and smiling."

FHA 1; Glee Club 1, 2, 3, 4;

ARTHUR SMITH

"It's all in the way you take things."

Football 1; Track 3.

BILL SMITH

"Be not merely good, be good for something."

Senior Play; FFA 1, 2, 3, 4; Class Officer 3; Art Club 3; Yearbook 4.

DORIS SMITH

"Success follows earnest study."

Mixed Chorus 2; Glee Club 3, 4; Library 3; YFC 3, 4; Speech Club 4; Debate 4; FHA 2.

BEVERLY STEVENS

"Good sense and good nature are never separated."

Glee Club 1, 2, 3, 4; Speech Club 4; Senior Play; Yearbook 4.

POLLY STREETS

"Who said hurry? Live slowly, it feels better."

SHIRLEY TRAPP

"Of all sad thing's of tongue or pen, the saddest is 'be in at ten'."

Mixed Chorus 1; Cheerleader 1.

JOAN WARD

"Half the joy of life is in little things taken on the run."

Glee Club 4; Library 1, 3; Junior Play; Cheerleader 1, 2, 3, 4;

ALMA WILD

"Happy am I, from care I'm free, why aren't they all contented like me."

Mixed Chorus 1, 2; FHA 3, 4.

JUDY WILLMORE

"With an eye to see life's sunniest side."

Glee Club 1, 2, 3, 4; Cheerleader 1, 2, 3, 4; Band 1, 2, 3, 4; Paper Staff 4; Junior and Senior Play.

SHELVIE WIREMAN

"She's not so serious as she looks."

Mixed Chorus 2; FHA 1, 2, 3, 4.

High School Trophy Case

Gosh, is this ever fun!

How do you drive this thing?

We got gypped on the cars

Here we are!

Juniors

President

Marilyn Liebeck

Vice President

Page Boos

Secretary

Pat Kunzelman

Treasurer

Marilyn Lytle

Advisor

Irma Cronhkite

Advisor

Robert McClew

E. Ackley, J. Ackley, J. Aubuchon, L. Barber, D. Barton, W. Branham, J. Budd.

D. Carley, S. Collins, T. Corwin, P. Cowan, L. Crandall, S. Dickinson, V. Dixon.

B. Dixon, M. Fear, D. Fizer, C. Flack, L. Fletcher, P. Fredenburg, R. Geer.

B. Greene, E. Grumelot, B. Heeney, J. Hegge, B. Hoffman, N. Hudson, R. Hutchinson.

M. Jacobs, G. Kitley, F. Kunzelman, B. Lantis, M. Lewis, P. Moorehouse, B. Moiser.

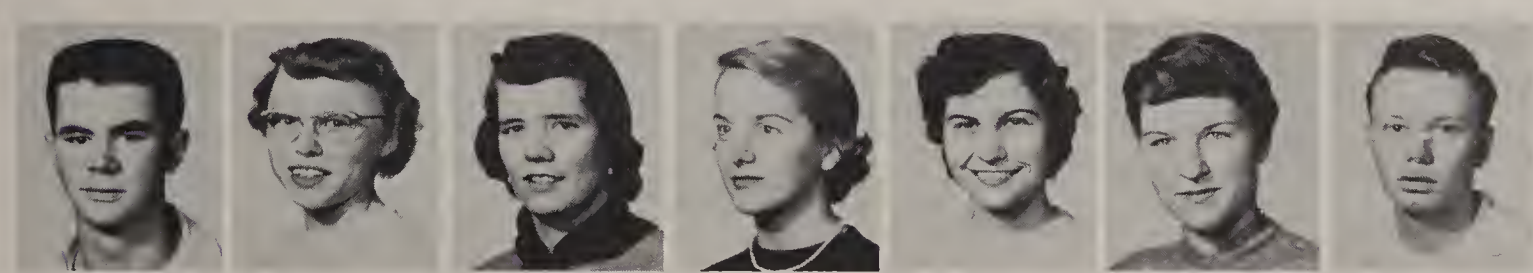

E. Murray, M. Musolf, S. Neeley, B. Oakley, J. Prater, M. Push, B. Reynolds.

B. Richardson, B. Risner. E. Risner, A. Rose, M. Salyer, P. Schlee, F. Scott.

D. Shackelford, F. Shortz, K. Shortz, D. Smith, G. Smith, D. Stanfield, M. Sweet.

A. Tink, M. Tink, J. Walz, R. Wilde, J. Wilkerson, J. Wilson, D. Wyckoff.

Sophomores

President

FRAN BECKWITH

Vice President

BENNY PENA

Secretary

SHERII WISEMAN

Treasurer

VONETTA HARR

Advisor

JOHN ARNETT

Advisor

ROBERT PRUDON

E. Aubuchon, B. Ashbaugh, S. Barbour, D. Bauer, R. Bowman, J. Bristow, J. Burgess.

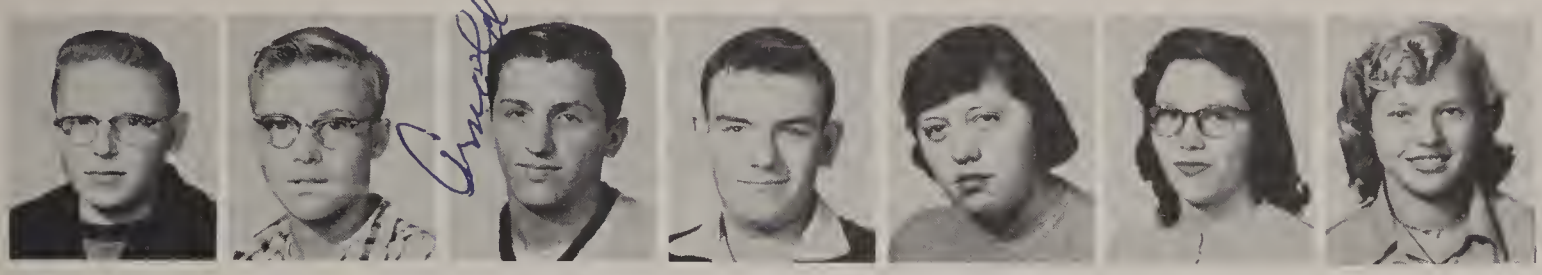

D. Carley, R. Carley, A. Carpenter, L. Clark, R. Corwin, P. Corwin, G. Craft.

M. Crist, D. Dixon, C. Dysert, B. Earl, J. Earl, D. Ellsworth, A. Fay.

J. Fizer, R. Flack, W. Fuller, C. Hannewald, T. Heeney, P. Higgins, K. Horning.

J. Horst, D. Hoard, L. Howard, L. Howlett, T. Hunt, R. Huttenlocker, J. Jacobs.

N. Jacobs, R. Jarrel, P. Kelly, E. Lantis, F. Lee, V. Liberski, B. Lindstrom.

L. Lotridge, D. Ludtke, J. Machik, B. Messner, C. Meyer, F. Mills, P. Moechel.

B. Mote, B. Mustatia, E. Neeley, J. Pickett, D. Rick, N. Rickman, R. Sampson.

R. Satterlee, A. Schlee, D. Schuette, D. Schultz, P. Schultz, B. Scott, D. Sober.

P. Spadafore, H. Stanfield, R. Stoddard, J. Talyor, C. Teachout, P. Trapp, J. Valenti.

M. Wheeler, R. Wireman, W. Withrow.

Freshmen

President

JOHN MASON

Vice President

TONI MILLS

Secretary

SARAH LIMING

Treasurer

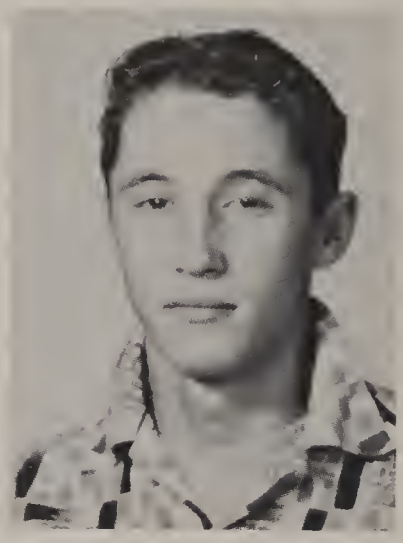

GARY CORNISH

Advisor

BESSIE MITCHELL

Advisor

FRANK RADOWSKI

K. Allan, P. Baisden, B. Barber, E. Bartig, L. Baum, B. Boring, D. Broesamle.

D. Brooks, J. Budd, B. Carley, B. Carpenter, P. Carpenter, M. Cassidy, G. Churchill.

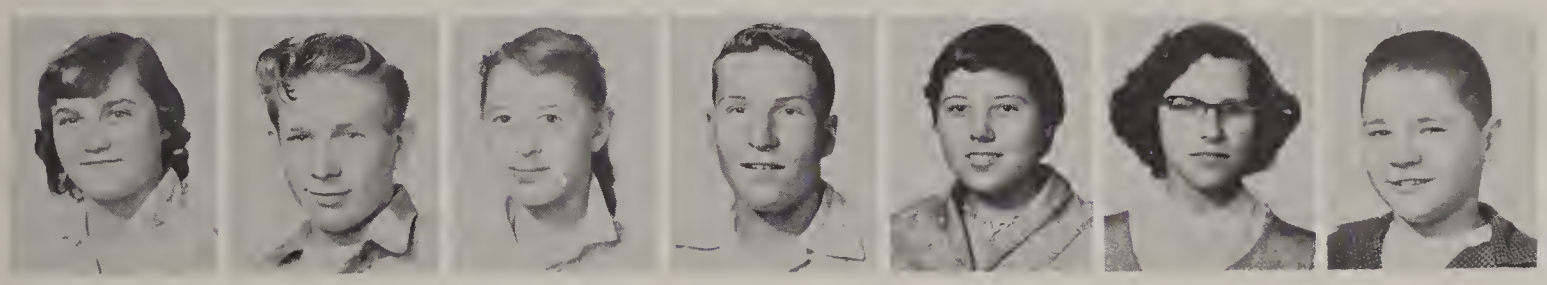

K. Clark, L. Clark, D. Collier, B. Collins, H. Craft, K. Craft, G. Cranna.

S. Dixon, B. Donahue, J. Drew, P. Dysert, L. Feldpausch, J. Fizer, J. Fletcher.

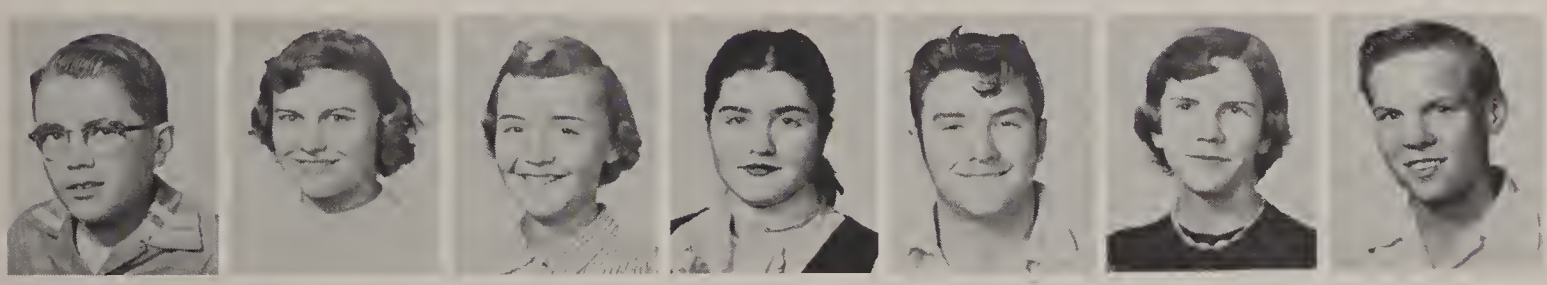

G. Freymuth, J. Fuller, D. Hardt, M. Heeney, M. Hensley, A. Howlett, J. Hunt.

D. Hutson, J. Jackson, E. Jacobs, M. Johnston, V. Kimbirauskas, D. Lantis, J. Liberski.

G. Lee, S. Liming, L. Lindemer, V. Lindstrom, P. Long, J. Love, A. Mays.

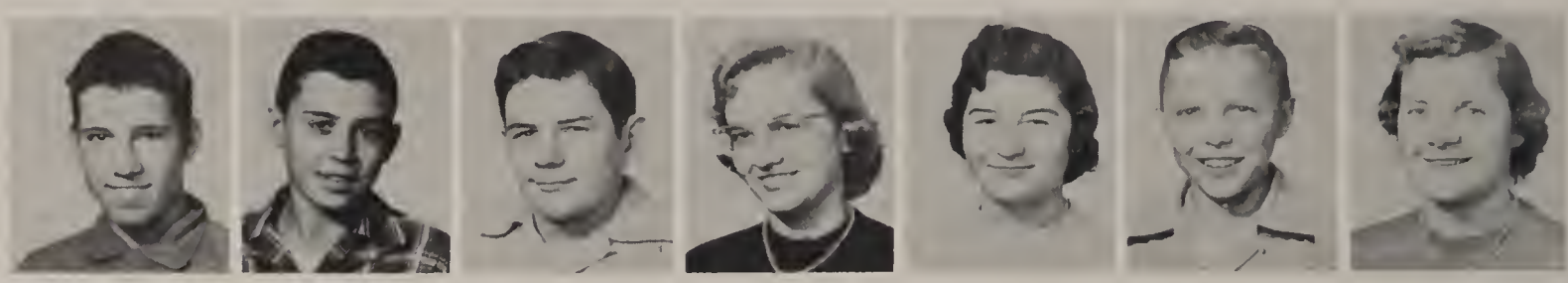

D. McArthur, B. McCleer, D. McVay, L. Mills, J. Musbach, K. Musolf, B. Oakley.

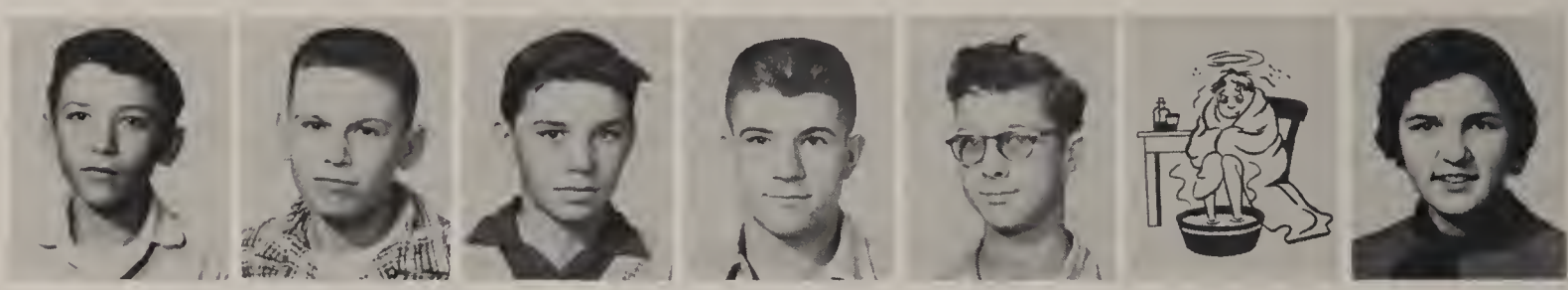

C. Palmer, C. Pickett, J. Potts, D. Potts, L. Randolph, H. Rickman, D. Risner.

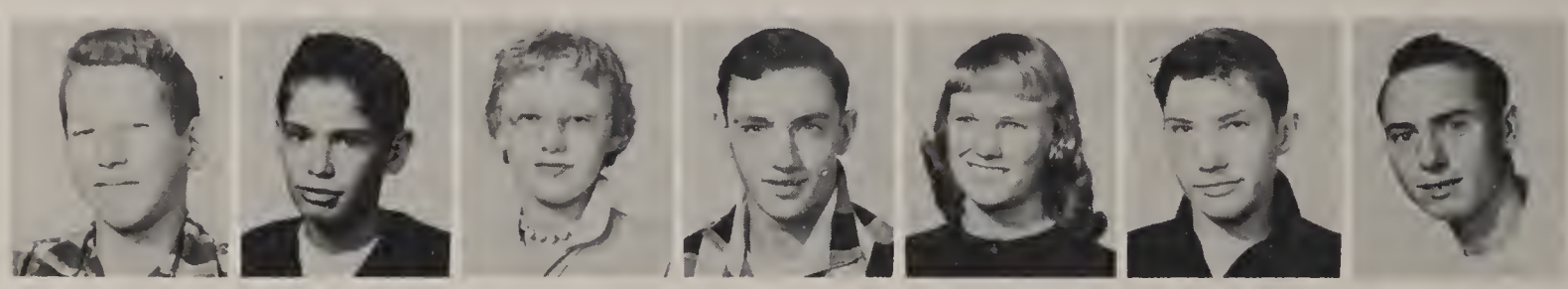

E. Risner, D. Rose, M. Ryba, C. Salyers, D. Salyer, J. Salyers, M. Salyers.

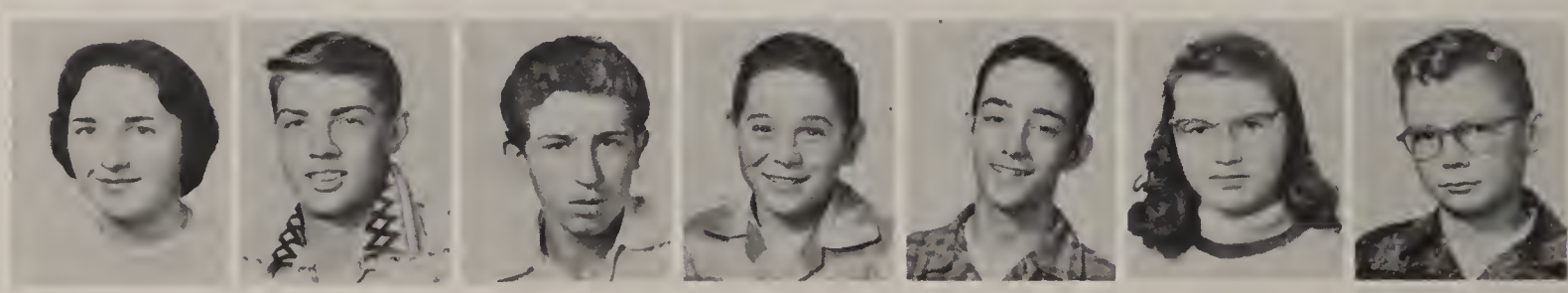

N. Schlee, B. Shephard, M. Shevrovich, L. Simons, R. Slone, B. Smith, G. Smith.

M. Smith, C. Sober, D. Sober, M. Stevens, O. Stevens, D. Streets, D. Sweet.

John Taylor

Bob Taylor

Jan Wetzel

Larry Wild

C. Williams

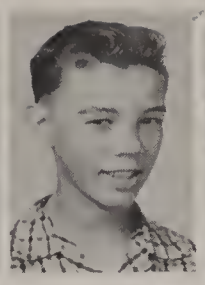

D. Wilson

N. Wireman

B. Young

Who Me?

Sun's Bright

Smile Pretty

Aren't They Sweet

Catching Up With Christmas?

Bunch' of Farmers!

Interesting Isn't It?

Why So Sad?

Junior High

S. Abbott, D. Adams, M. Allen, J. Anderson, O. Anderson, D. Arnett, G. Bacon.

S. Barbour, K. Bartig, B. Bates, J. Bates, J. Baxter, M. Beckwith, D. Branham.

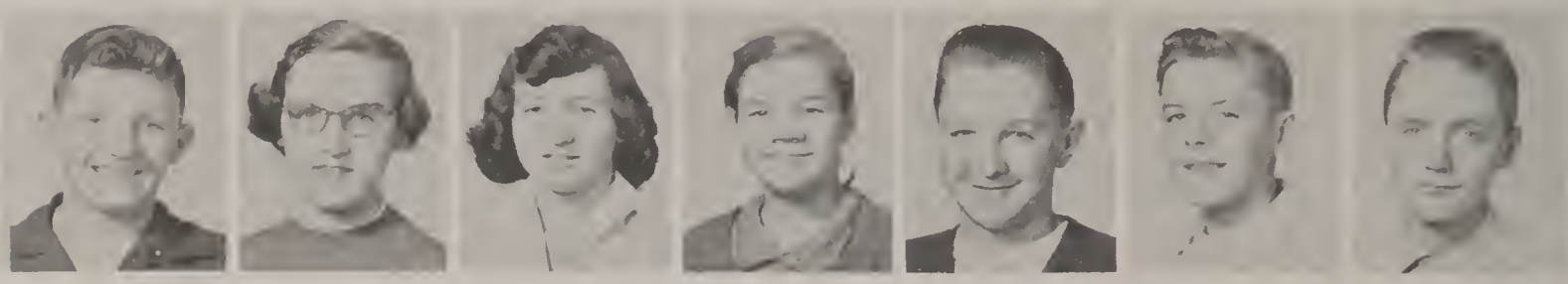

D. Bristow, R. Broesamle, B. Brooks, B. Brooks, T. Bumpus, M. Burmis, W. Camburn.

D. Carley, K. Carpenter, L. Carpenter, P. Carpenter, S. Cobb, S. Collins, J. Conley.

T. Cook, D. Corwin, D. Craft, L. Conway, C. Crandall, R. Dieterle, C. Dixon,

D. Dysert, G. Emmons, W. Esch, W. Fletcher, B. Frinkle, R. Galbreath, K. Grosshans.

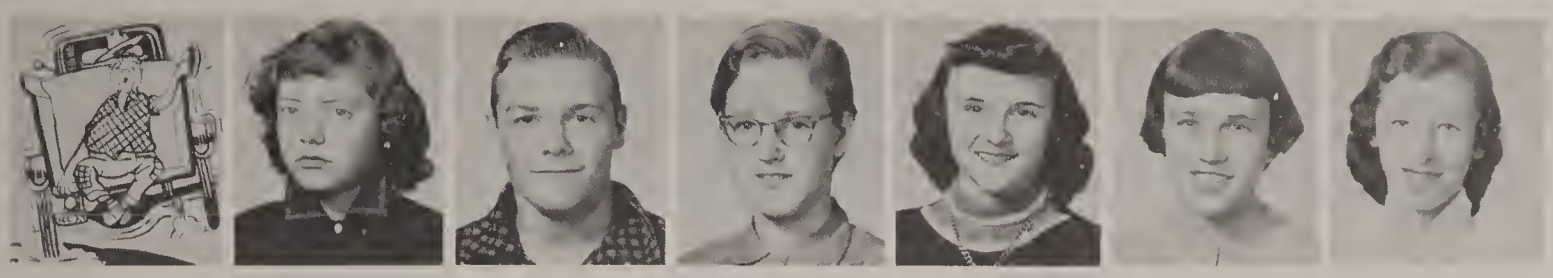

E. Grosvenor, C. Gullett, R. Hannewald, S. Hansen, J. Hardt, M. Hecht, P. Hegge.

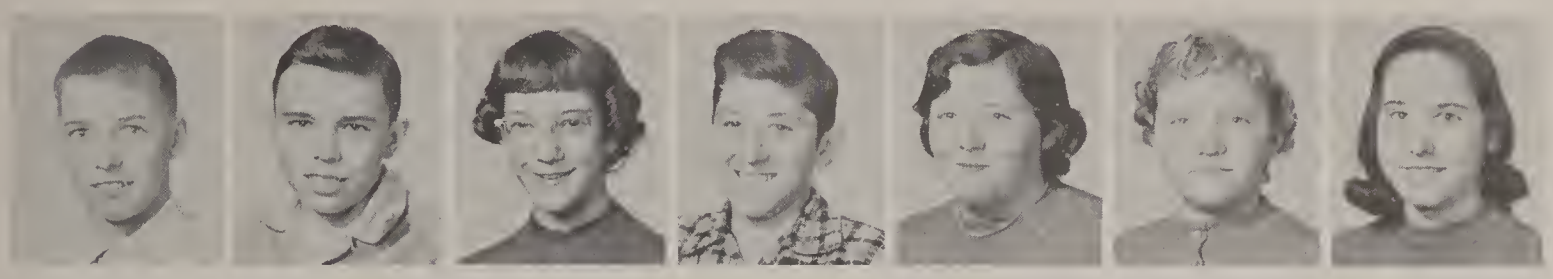

L. Hill, R. Hoffman, C. Howlett, M. Hudechek, M. Hudkins, S. Huston, D. Hutchinson.

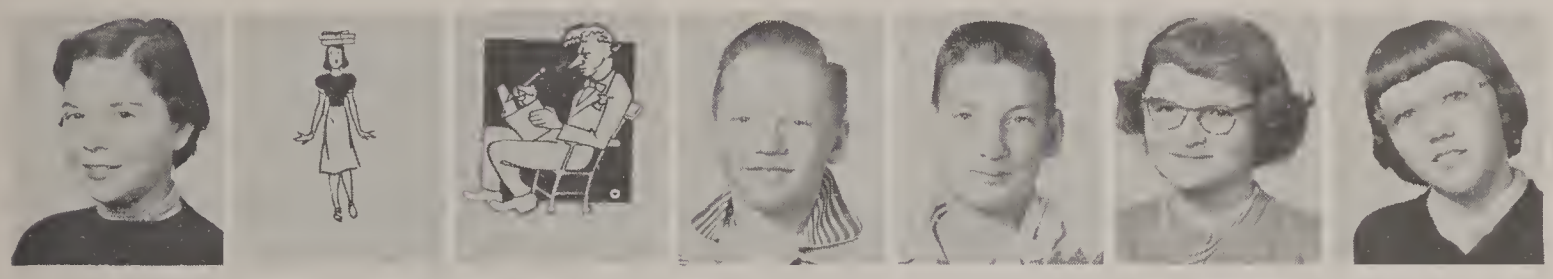

B. Johnson, R. Johnston, J. Johnston, A. Kaiser, D. Kellenberger, J. Kitley, M. Knott.

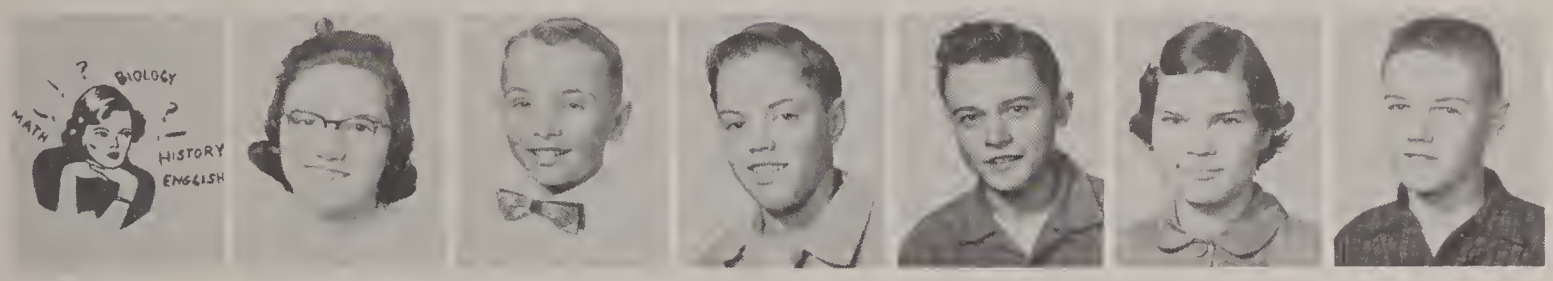

M. LaFountain, B. Lantis, L. Lehman, K. Lyke, F. Machnik, E. Marshall, G. Matsen.

Y. Mays, E. Messner, M. Messner, W. Minix, B. Mollenkopf, J. Murray, D. Nickolas.

J. O'Brian, D. Omans, J. Osborne, A. Otto, C. Ousley, N. Parks, B. Penix.

E. Plaont, F. Poe, L. Porter, M. Potter, J. Prater, M. Prater, K. Proctor.

R. Ramsdell, J. Randolph, J. Reilly, D. Risner, W. Risner, D. Robeson, S. Roepcke.

Dennis Rose

D. Rose, J. Runciman, K. Sampson, C. Satterlee, J. Schray, L. Schreer, I. Seigel.

L. Shackelford, C. Sharland, D. Shepard, M. Shinkevich, C. Shortz, A. Smith, M. Smith.

N. Spencer, E. Spooner, W. Stacy, J. Stanfield, S. Stanfield, W. Stearns, S. Stoddard.

K. Stoffer, C. Sturgill, G. Sweet, G. Tater, S. Ulanowicz, M. Ward, J. Wild.

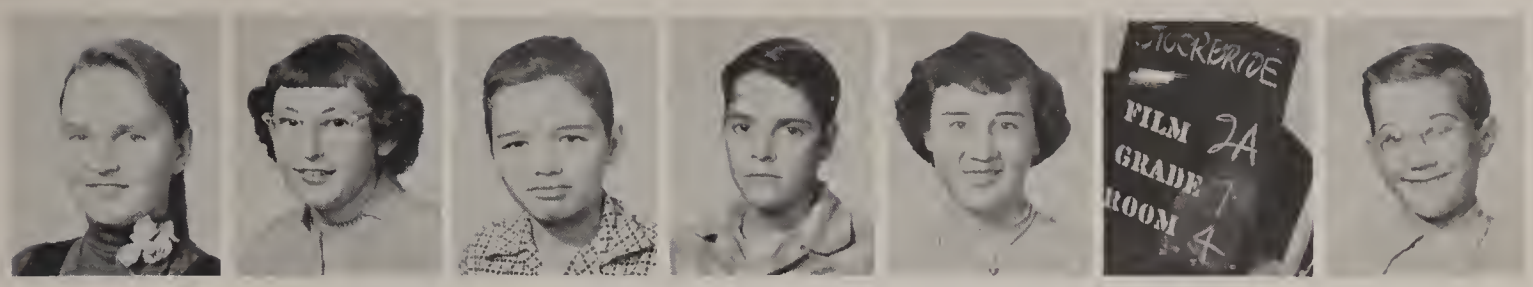

C. Lombard, A. Winters, G. Wright, J. Greene, D. Williams, B. Ackley, E. Adkins.

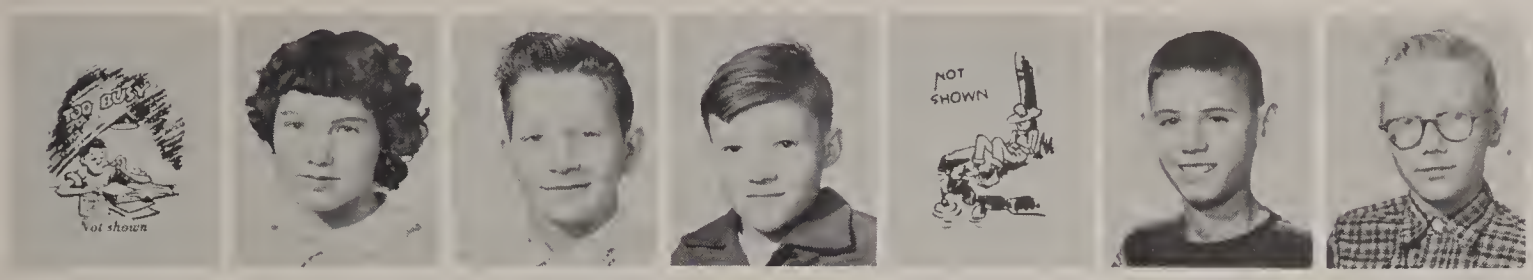

B. Allen, R. Arnett, D. Ashbaugh, L. Asquith, W. Bacon, J. Barbour, J. Barbour.

T. Barnard, D. Bates. B. Beauchamp, D. Boos, N. Boring, S. Brady, E. Broesamle.

N. Brooks, E. Brown, B. Budd, B. Budd, M. Burmis, D. Carley,

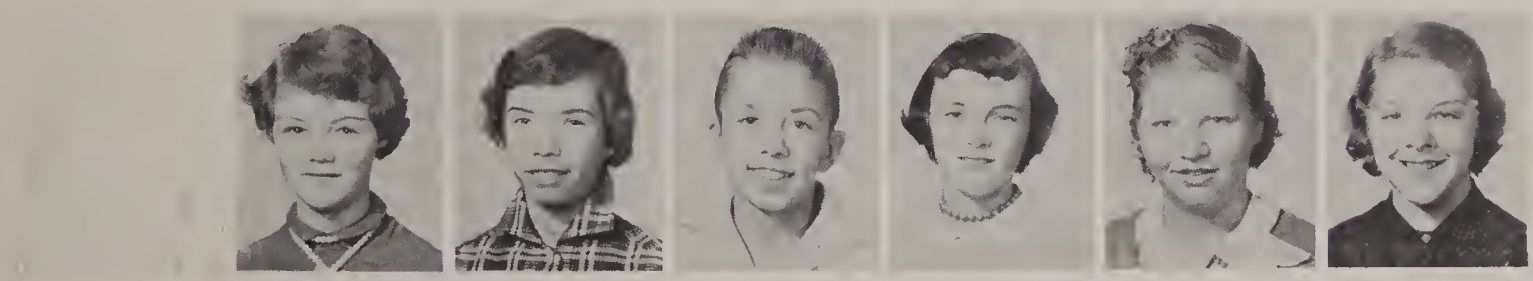

J. Carpenter, B. Cysta, J. Clark, S. Clark, C. Clemons, K. Coakley, C. Carmel.

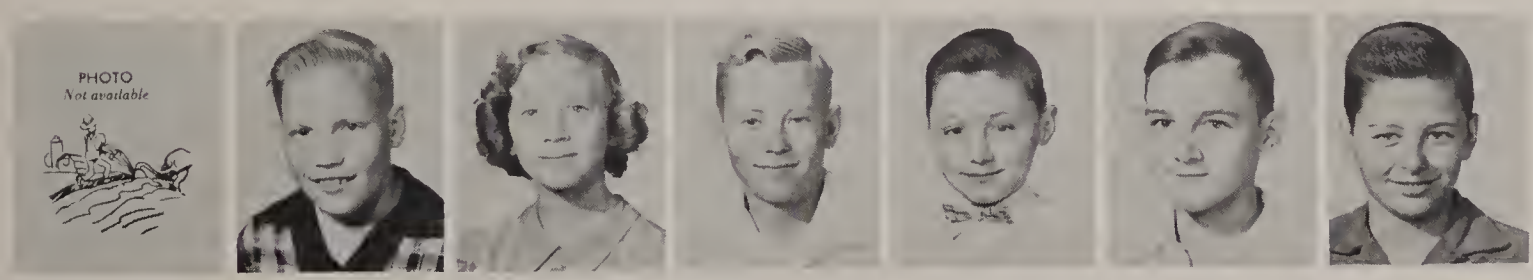

B. Collins, D. Craft, D. Craft, C. Crist, R. Crist, D. Darlington.

M. Dickinson, D. Dieterle, C. Dixon, J. Duszynski, J. Duszynski, J. Finch, K. Fink.

J. Flack, B. Fletcher, D. Fletcher, E. Fletcher, E. Flores, K. Freer, M. Freer.

J. Frinkle, C. Fuller, G. Gee, M. Gilmore, R. Gladstone, P. Greene, G. Grosshans.

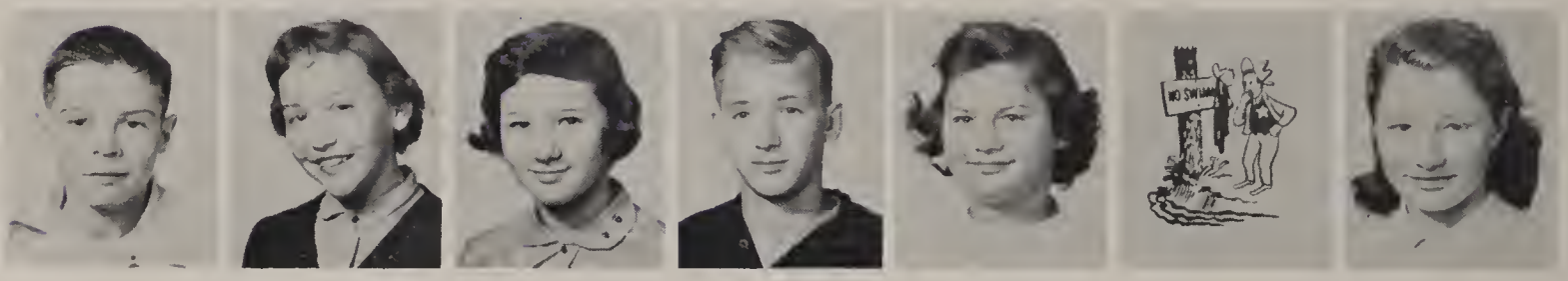

P. Hackworth, L. Hardt, S. Harvey, A. Hawkins, J. Hawkins, R. Hawkins, J. Hile.

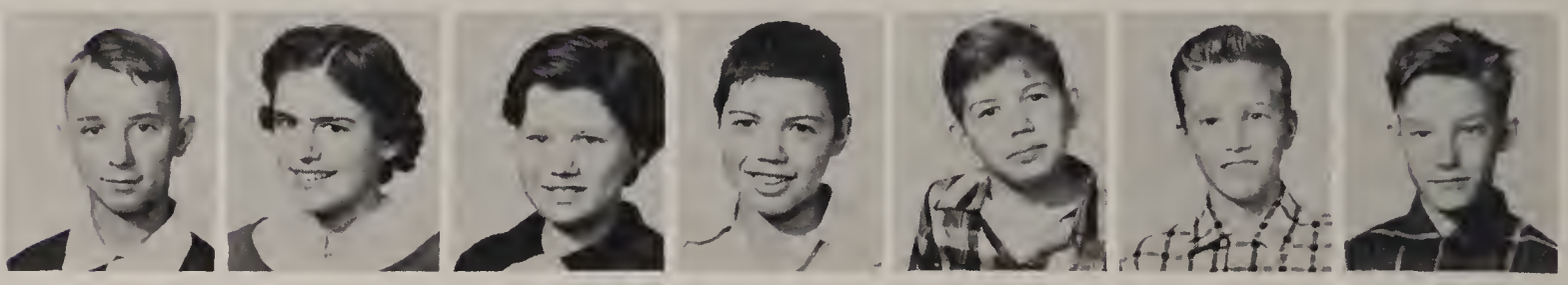

D. Hill, B. Hollis, L. Horton, B. Howard, H. Howard, B. Howlett, P. Howlett.

R. Hudechek, M. Hudkins, J. Huston, D. Hutchinson, W. Jenkins, D. Johnston, M. Hile.

Henry K. Kellenbarger

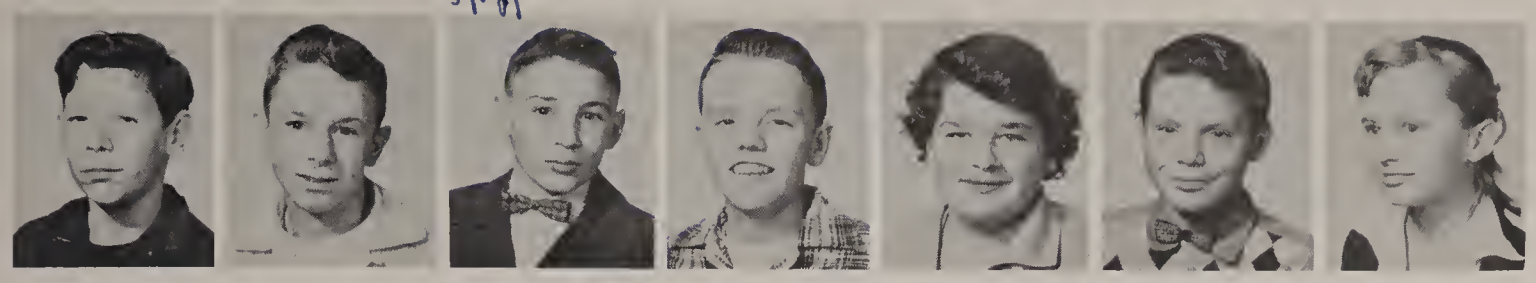

K. Joseph, J. Kane, H. Kellenbarger, R. Knott, L. Kuntz, J. Kunzelman, P. Lantis.

P. LaPrad, J. Lehman, D. Marshall, E. Mayer, C. McCleer, J. McGee, E. Menix.

J. Mitteer, W. Moeckel, D. Mote, S. Murphy, R. Musbach, J. Oakley, M. Osborne.

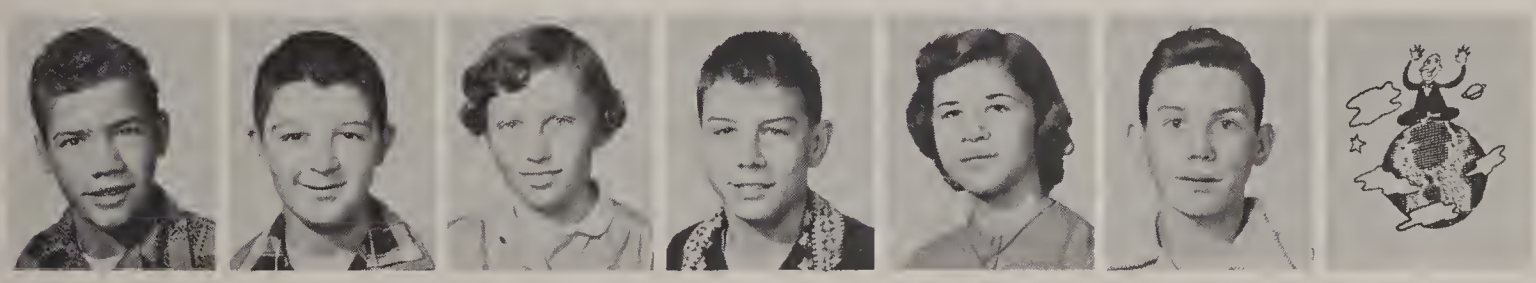

F. Patton, J. Poe, D. Poole, L. Porzsolt, S. Potts, D. Prater, G. Puckett.

Darlene Brunner "62"

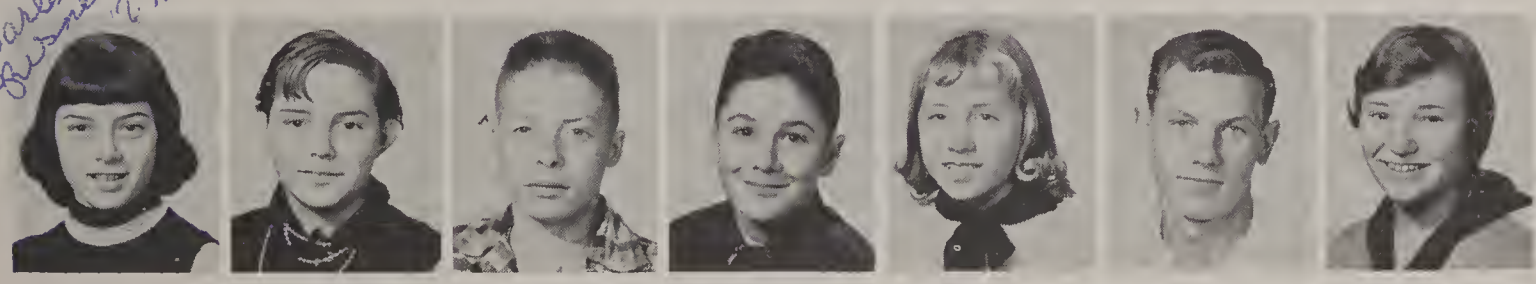

D. Risner, M. Risner, J. Roberts, W. Rowland, R. Ryba, L. Salyers, B. Salyers.

Pauline Schreer "61"

S. Schreer, J. Schroeder, R. Schubert, P. Silveus, W. Silveus, F. Spadafore, D. Spencer.

Dave Spencer "56"

R. Stacy, D. Stanfield, D. Stevens, D. Stoddard, S. Stotter, R. Sturgill, L. Sutliff, J. Taulbee.

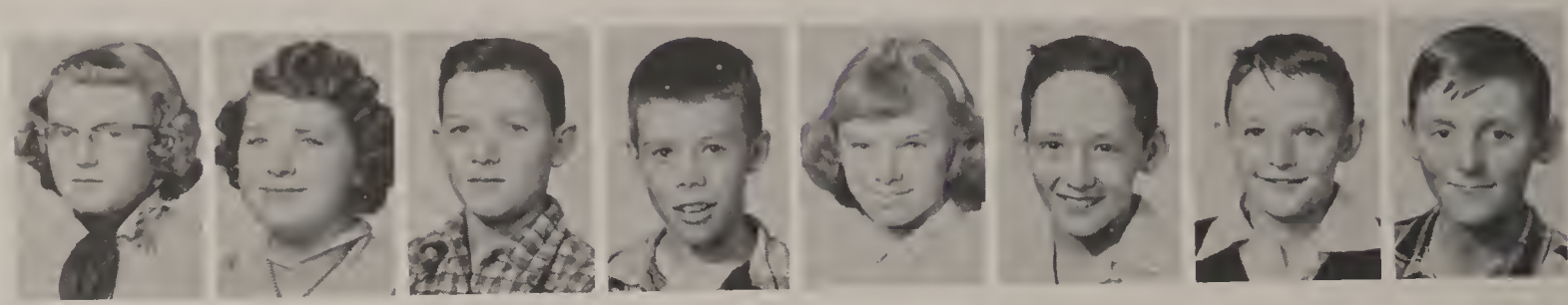

D. Teachout, E. Tink, G. Tink, J. Trapp, B. Vining, G. Watson, T. Weddon, R. Wild.

B. Wireman, J. Willman.

All Work

No Play

Make Jack a dull boy

Activities

For-By-of The People

Our Student Council

President
Tom Robeson

Vice President
Carolyn Robeson

Secretary
Marilyn Ashmore

Treasurer
Marie Jacobs

Assembly Committee Chairman
Marian Ramsdell

Programs - Programs - Programs

Our Assembly Committee

Silver Scoop

Stockbridge, Mich.

For the first time journalism and Advanced English was offered as a course in Stockbridge High. Along with this came the work on the school paper which was greeted by enthusiasm by the high school. Many extra hours were spent on the "Silver Scoop" but the experience proved very rewarding.

Monkeys, thousands of monkeys.

The only monkey caught.

and that!

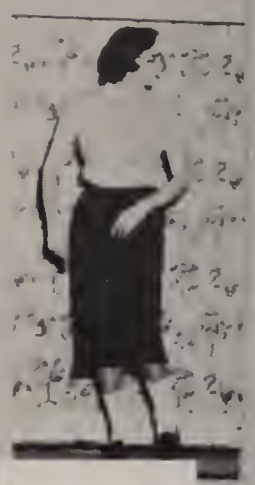

Take that-

Food, food, food

Where's the aspirin?

Specimens were collected through a porthole

Don't cha believe me?

Things get pretty hot sometimes.

"Stop the Wedding"

"Stop the Wedding," a three act comedy directed by Mr. Latimer, was presented by the Senior Class, November ninth and tenth in the High School Gymnasium.

CAST

Maggie - - - - - - - - - - - - - - - - - CAROLYN ROBESON
Kristin - - - - - - - - - - - - - - - - BARBARA MOLLENKOPF
Lorie - - - - - - - - - - - - - - - - - - MARGARET HUDKINS
Bill - TOM BASORE
Clarence - ROBERT PEEK
Susan - DORIS KATZ
Pat - IRENE BECKWITH
Mayor Wilson - - - - - - - - - - - - - - -MARVIN CAMBURN
Oscar - ELLS CRANDALL
Mrs. Wilson - - - - - - - - - - - - - - - - - - JOANN MILLER
Snow-in-the-Face - - - - - - - - - - - - -BEVERLY STEVENS
Fireman - GEORGE FABER
Lieutenant - BILL ROSE
Dean Dibble - - - - - - - - - - - - - - - - - CLARICE COOK
Brisselbean - - - - - - - - - - - - - - - - - DON DICKINSON
Minister - BILL SMITH
Maid - JANICE HARVEY
Joe - DALE CLARK
Chief of Police - - - - - - - - - - - - - - CHARLES BUMPUS

Music, Music, Music

BOYS' CHORUS

Director - MRS. STEPHENS

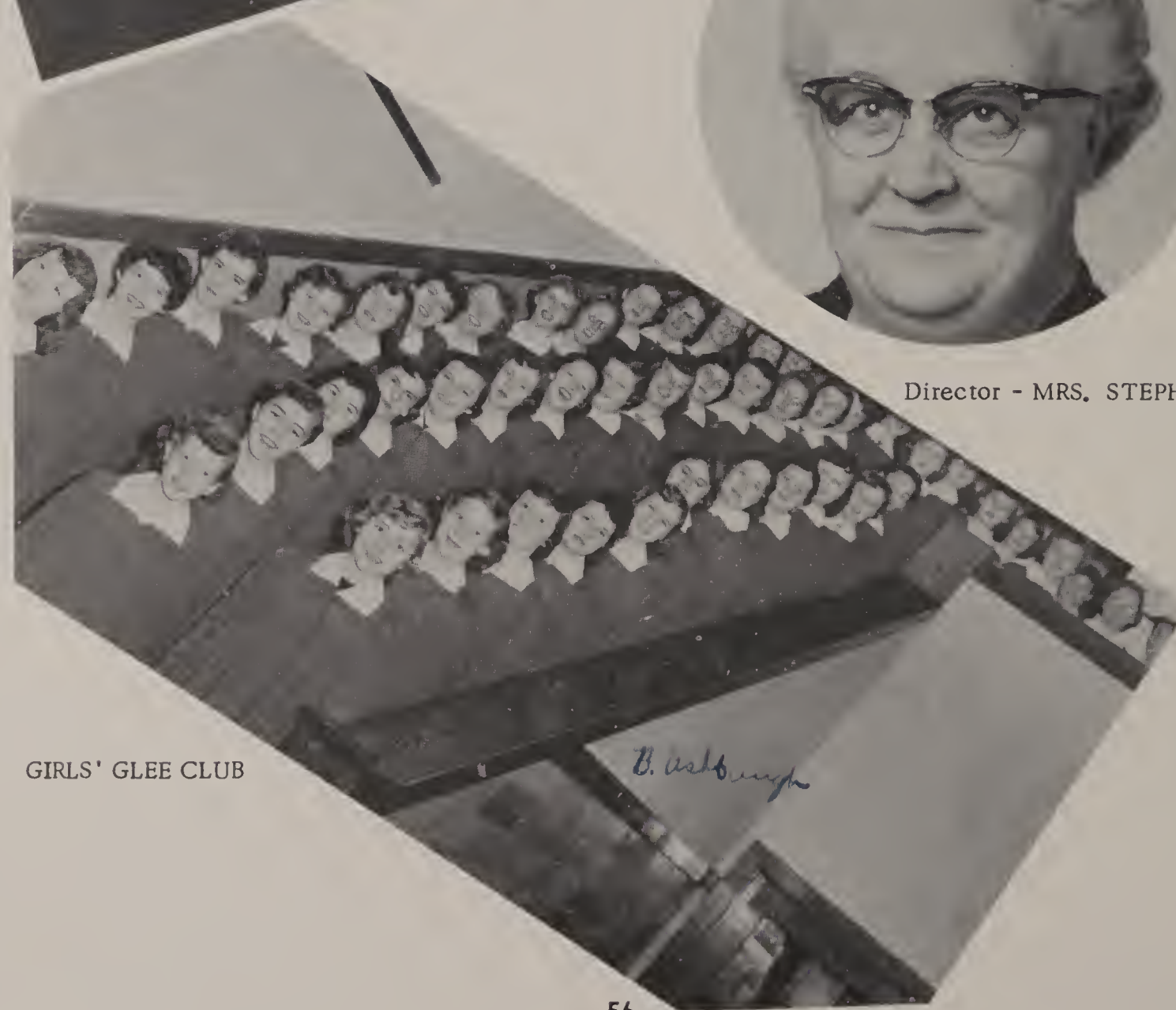

GIRLS' GLEE CLUB

MIXED CHORUS

Again as in the past our vocal groups turned in many fine performances. They brought nothing but admiration upon themselves, the school and their highly capable director, Miss Stephens.

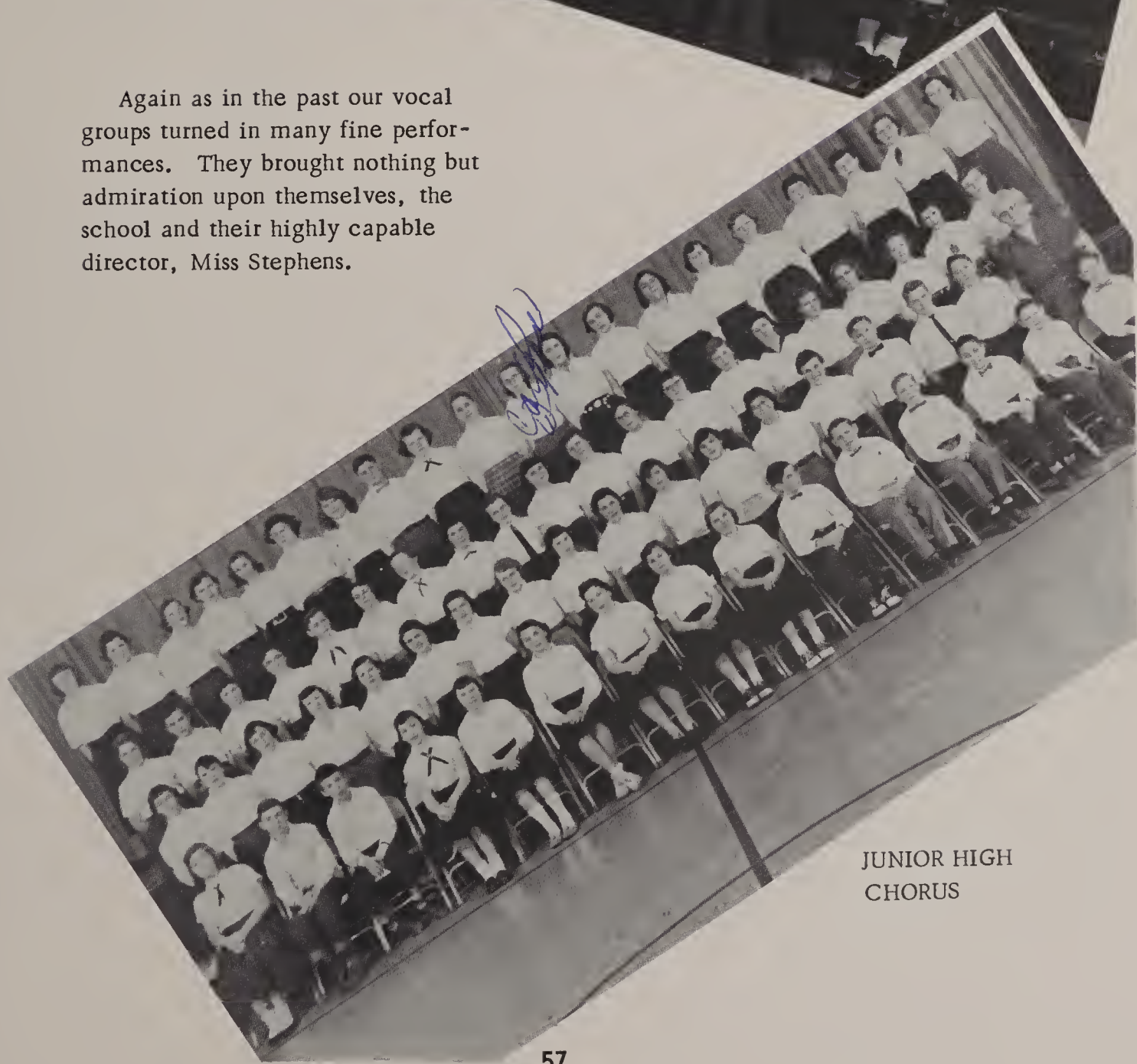

JUNIOR HIGH CHORUS

Concert Band

Junior Band

Band

We can be proud of our band this year. Faced with the task of replacing five key players, Mr. Nye built a capable unit. The marching band practiced in all kinds of weather and led the enthusiasm of the crowd at all home football games. With their annual spring concert the band will close out a successful season.

Director
HARLAND NYE

Drum Major
DIANE COLLIER

Majorettes
SALLY ABBOTT - PEG CARPENTER

Future Farmers of America

President - - - - - - - - - - - - - B. SMITH
Vice President - - - - - - - - - - J. SMITH
Secretary - - - - - - - -R. HUTTENLOCKER
Treasurer - - - - - - - - - - - - J. TAYLOR
Reporter - - - - - - - - - - - - B. SCHRAY
Sentinel - - - - - - - - - - - - -J. PICKETT
Advisor - - - - - - - - - -MR. CRONKHITE

Left to right: B. Schray, J. Pickett, J. Taylor, B. Smith, R. Huttenlocker, Mr. Cronkhite.

Lee Clark as General Lee.

David Sweet conducts a Meeting.

Future Homemakers of America

F. H. A. OFFICERS
Standing, left to right: S. Liming, M. Smith, D. Dixon, A. Wild, B. Ashbough.
Sitting: Mrs. Jungle, M. Wireman, C. Cook, M. Licbeck, P. Kunzelman.

Speech Club

The speech club has had various projects this year. The main event was a play "Cinderella from Loreland" which was put on for the elementary students and was accepted with enthusiasm. Officers were as follows: President, Carolyn Robeson; Vice President, Sharon Barth; Secretary, Beverly Stevens; Treasurer, Phyllis Morehouse. The club is under the direction of Mr. Latimore.

Library Staff

As usual the library staff has kept our library in fine condition and has tried to give students as much help as possible. The officers were as follows: President, Mary Lou Roepcke; Vice President, Clarice Cook; Secretary, Virginia Lindstrom; Treasurer, Katherine Craft. The library staff was under the direction of Mr. Fillmore.

Youth for Christ

The Youth for Christ Club held meetings twice a month. Singing and Bible drills were enjoyed at the meetings.

The officers are President, Carolyn Robeson; Vice President, Barbie Roberts; Secretary, Clarice Cook; Song Leader, Doris Smith; Reporter, Darlene Dixon; and Advisor, Mr. Nye.

Future Teachers Club

At the beginning of the year a new club was organized with eleven members present and was called the Future Teachers Club. The purpose of this club is to help students learn of the opportunities that are offered in the field of teaching. In the near future we plan to become Charter Members of the N. E. A. and the M. E. A.

President, Edsel Carpenter; Vice President, Carol Hannawald; Secretary, Dorothy Rick; Treasurer, Helen Stanfield; Reporter, Sharon Barth; Advisors, Mrs. M. Mitchell, Mr. M. Latimer.

Varsity Club

The Varsity Club this year set as their goal, a---whirlpool bath for the new gym. They earned money by selling basketball pins and putting on special events.

Officers are as follows:

President - - - - - - - - - - - - - - - - - Gary Smith
Vice President - - - - - - - - - - - - - Chuck Bumpus
Secretary - - - - - - - - - - - - - - - - Paul Ramsdell
Treasurer - - - - - - - - - - - - - - Ellsworth Crandall

Director: Mr. Boyd.

Art Club

The Art Club, under the direction of Mr. Fillmore, contributed many interesting exhibits to brighten up the halls of Stockbridge High.

Athletics

QUEEN DORIS

Queen and Her Court

The homecoming queen for 1955 was Doris Katz, senior at Stockbridge High School. Doris reigned over the homecoming game and the Senior Prom. Her court consisted of Barb Mollenkopf, senior; Marie Jacobs, junior; Vonetta Harr, sophomore; Lorraine Mills, freshman.

Top, left to right: Irene Beckwith, Elmus Risner. Bottom: Judy Willmore, Margaret Hudkins, Joan Ward.

Varsity Cheerleaders

Left to right: Sheri Wisman, Vometta Harr, Fran Beckwith, Jean Burgess, Vivian Liberski, Syreta Dixon.

Junior Varsity Cheerleaders

"Just Resting"

"Gotcha"

"Weary Dreamers"

"Follow Me, Boys"

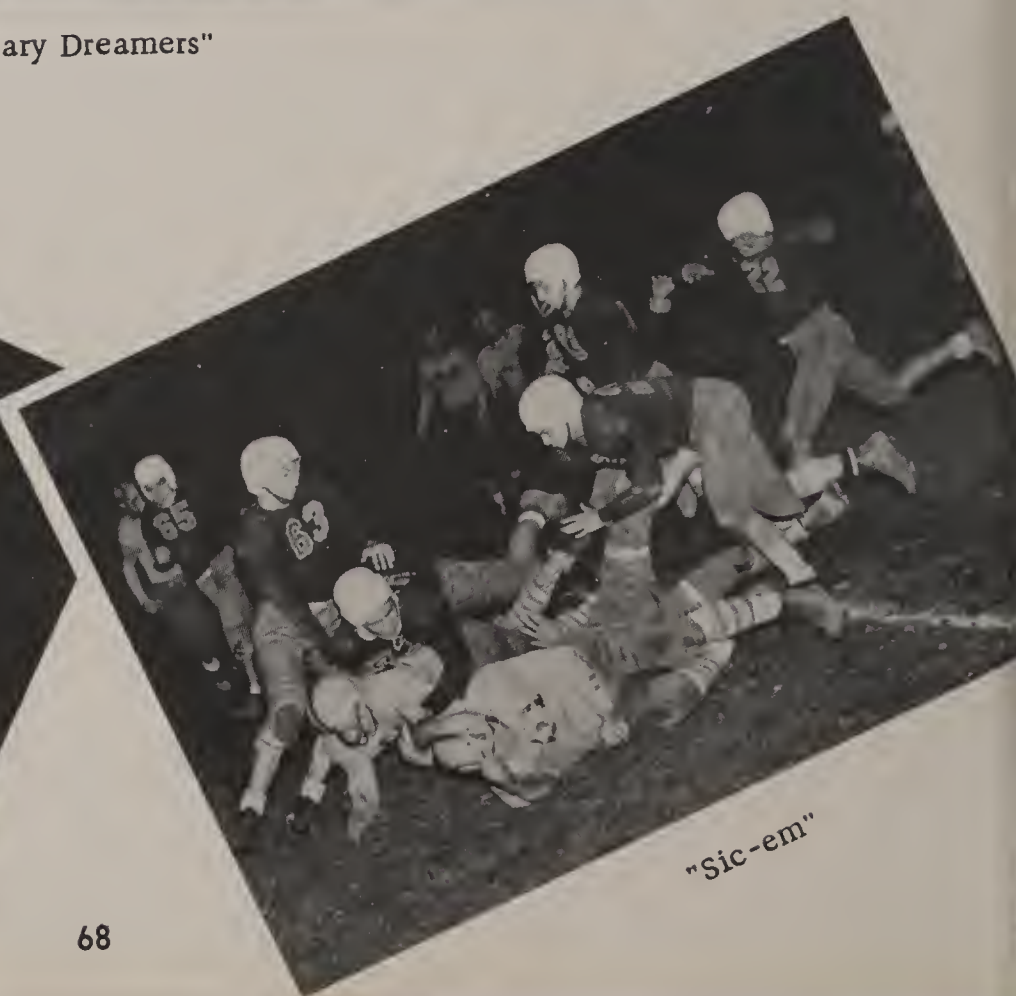

"Sic-em"

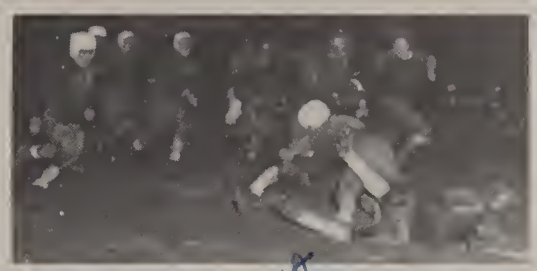

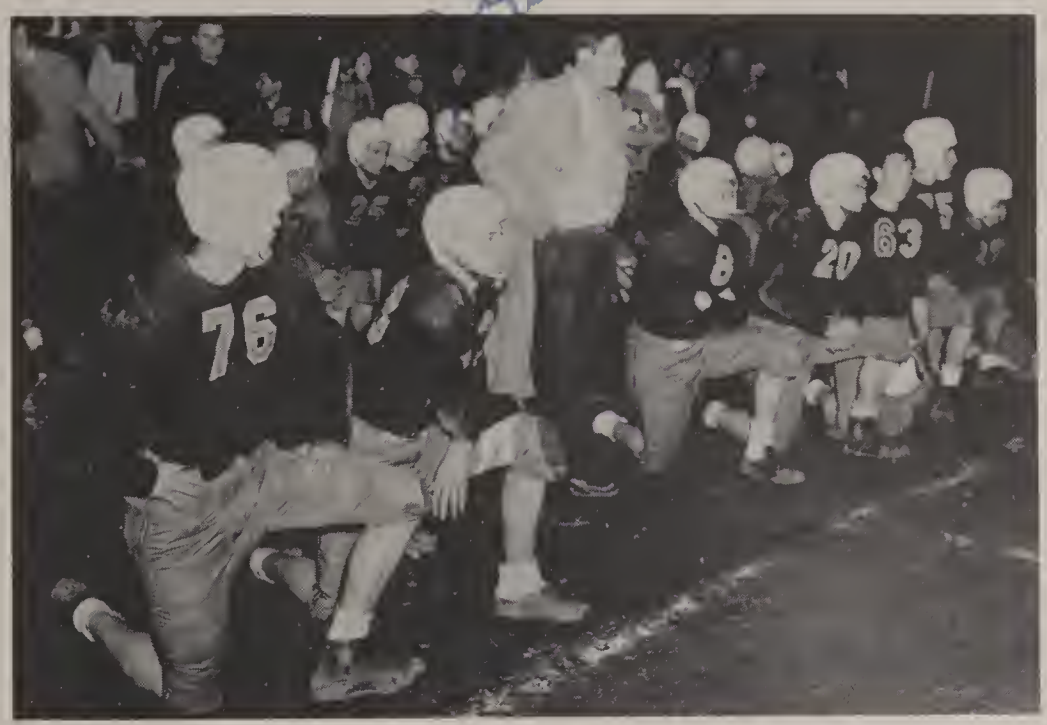

Oh My Gosh!

Varsity Basketball

Coach Prudon had a new team to work with this year having lost eight lettermen by graduation. Only three lettermen reported for practice.

Although the team wasn't in the winning column, much was accomplished by the boys and their coach.

Charles Bumpus, Marv Camburn, Ron Mills, Tom Basore, and Bob Julien will be lost via graduation.

Tom, Chuck, Fred, Doug, Skip

J.V. Basketball

The Junior Varsity enjoyed a profitable season. Having only one returning sophomore, they proved they could work together as a well co-ordinated team. Under the leadership of their new coach Mr. Collins, they showed a lot of promise for the coming years.

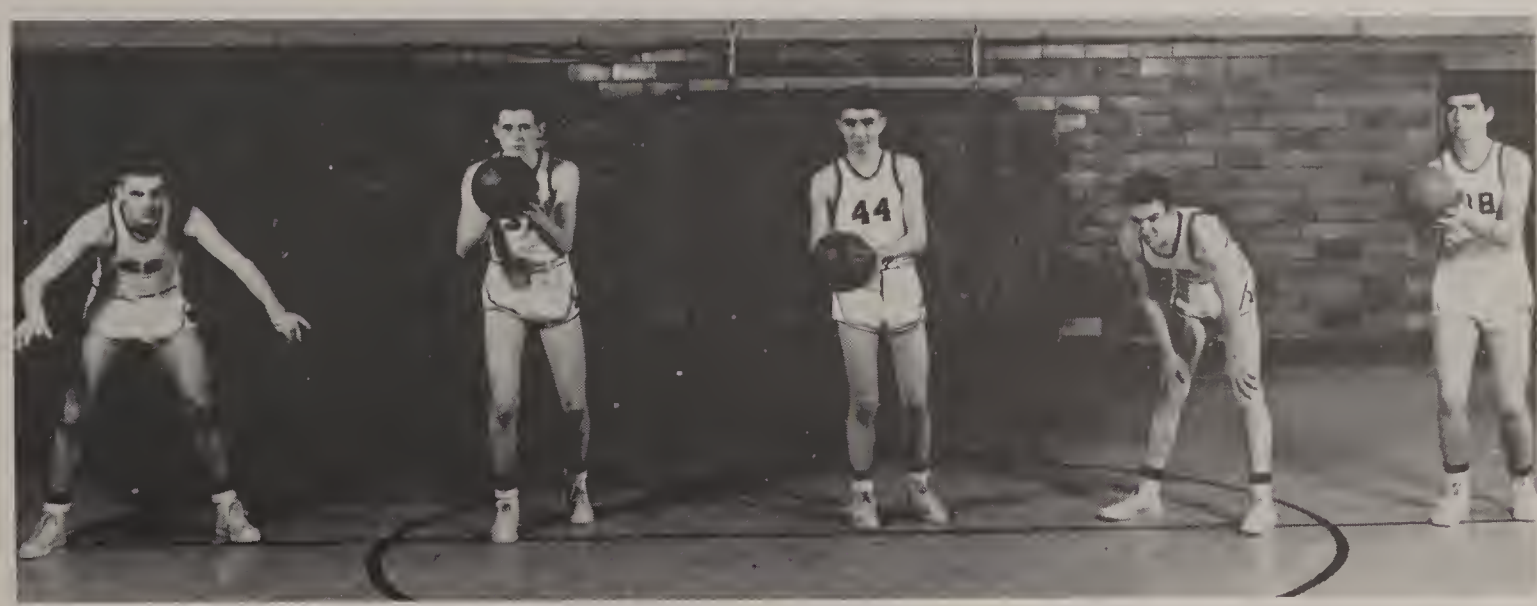

Marv, Coon, Mike, Julie, Br'n Nose

Baseball

Dan Dixon

Track

J. V. Football

The J. V's had a very successful season this year, even though they played under the handicap of inexperience. The majority of the players were Freshmen. We are looking forward to another very successful season next year.

INJURED PLAYERS

Although the Panther football team didn't have a very impressive record, there were many a thrill and much hope for the future.

Graduating players are Tom Basore, Charles Bumpus, Marv Camburn, Ells Crandall, Maynard Corwin, Jack Hassencahl, Ron Mills, and Paul Ramsdell. Ells Crandall was elected Honorary Captain and Paul Ramsdell Most Valuable Player.

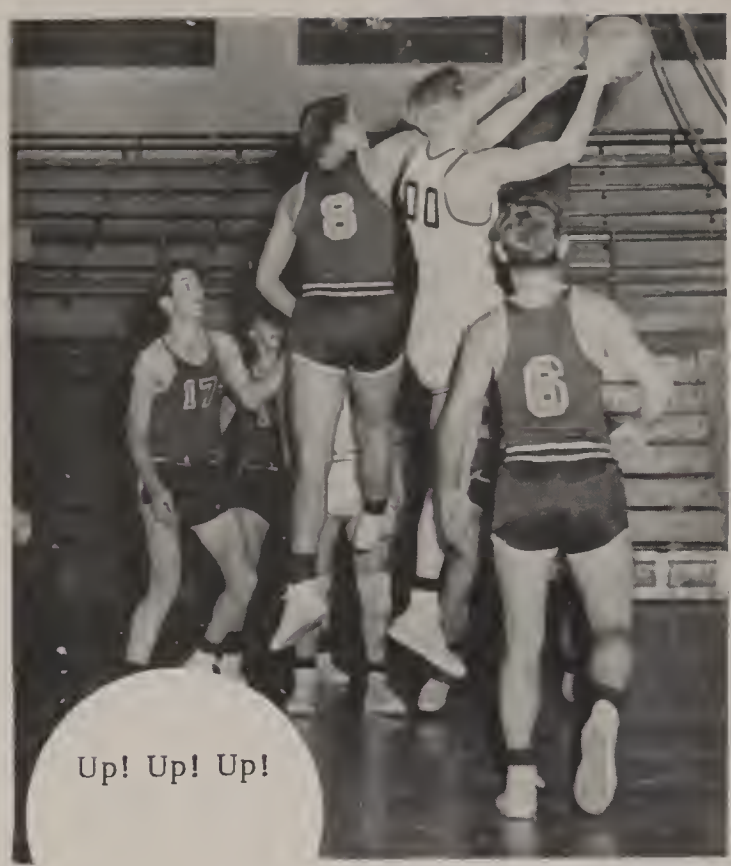

Up! Up! Up!

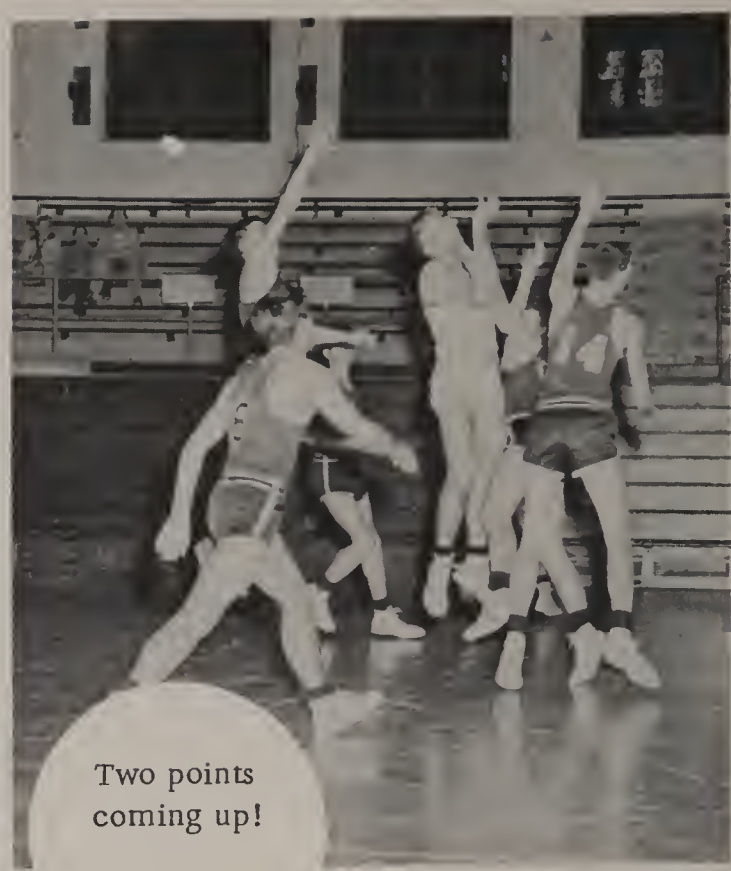
Two points coming up!

It's mine! It's mine!

Our Team in Action

Whoops missed!

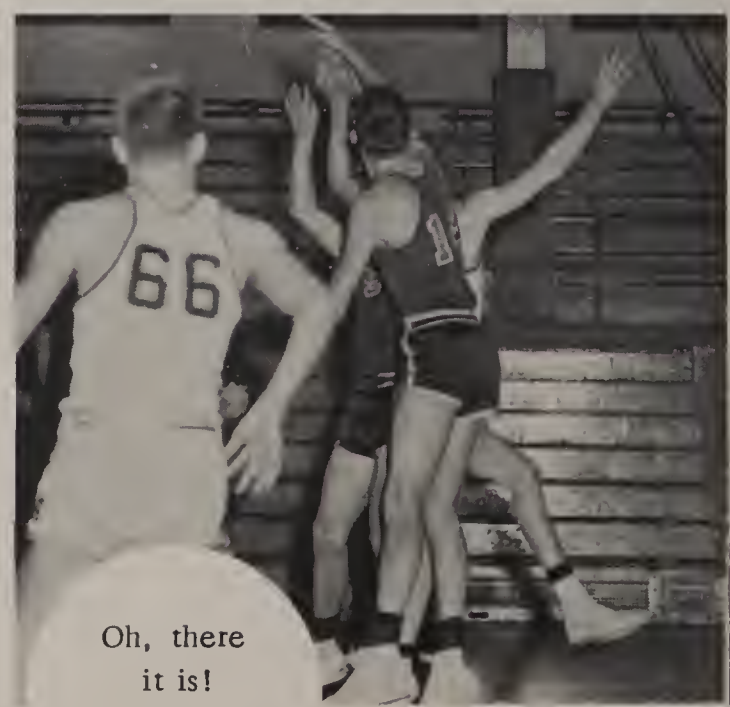

Oh, there it is!

Who's This Cat

Whow!!

Nice View

Our Queen?

Memories

How About That

Yea, Man

Advertisers

Advertising

Good Luck, Seniors

WALLEN'S RESTAURANT

Wallens

Stockbridge, Michigan

Congratulations

ELIZABETH'S BEAUTY SHOP

Munith, Michigan

Compliments of

MICHIGAN

BAKERIES

Jackson, Michigan

THE

A.W. BROWN

COMPANY

School Book Store
for 58 Years

JOHN C. WILLMORE
AND
A. W. BROWN

Stockbridge, Michigan

Compliments of

BRIEF SUN

C. J. SIBLEY

Stockbridge, Michigan

Good Luck, Seniors

CHAPPEL SERVICE

Stockbridge, Michigan

The yearbook staff wishes to thank all those who made possible this yearbook!

Congratulations, Class of 1956

Compliments of

Wonder Bread

Best Wishes, Seniors!

BASORE FAMILY

Stockbridge, Michigan

Compliments of

MR. and MRS. W. G. Reeves

Builders of Car and Truck Frame Extensions for Forty-one Years!

Best Wishes, Seniors!

Koepcke

AGENCY

NIEL MILLS
INSURANCE

Phone 186F1

Stockbridge, Michigan

Congratulations to the
Class of 1956

PHYLLIS'

DRESS SHOP

Phone 52

Stockbridge, Michigan

Compliments of

PLAINFIELD

FARM BUREAU SUPPLY

Farm Implements

Electric Appliances

Phone 9-F6

Gregory, Mich.

A Friend

Best Wishes

MR. and MRS.
WENDELL ABBOTT
and
SALLY

REAL ESTATE AND INSURANCE AGENCY

Stockbridge, Michigan

Compliments of

LLOYD C. HARR

Sacco Fertilizer Dealer

Munith, Michigan

Congratulations

ROSE MOTOR SALES

Stockbridge, Michigan

Good Luck, Seniors!
U. S. POST OFFICE
ELMER E. LEHMAN
Postmaster
Stockbridge, Michigan

Compliments of

GEORGE HURST

Home of Bulova Watches

Stockbridge, Michigan

Compliments of

WAY BAKING CO.

Jackson, Michigan

Compliments of

MALCHO BROTHERS

FORD & MERCURY

John Deere - Firestone Tires

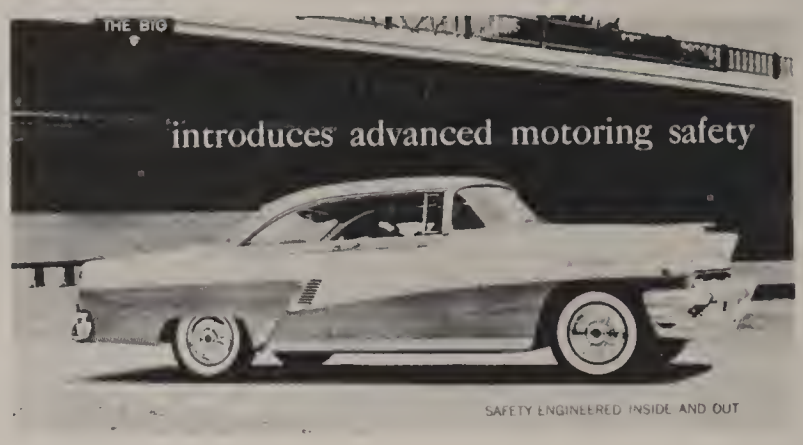

Blue Sunoco Gas and Oil
Clinton Chain Saws

Phone 71
Stockbridge, Michigan

Compliments of

PATTERSON BROTHERS

Stockbridge, Michigan

Compliments of

PRESCOTT'S

LOCKER

Phone 108

Stockbridge, Michigan

Compliments of

INGHAM-STOCKBRIDGE A.B.A.

GERALD RUNCIMAN

Phone 103

Stockbridge, Michigan

Compliments of

C & L

HOME
AND
AUTO SUPPLY

Phone 88

Stockbridge, Michigan

Good Luck, Seniors!

BROWN'S

HARDWARE

Phone 123

Stockbridge, Michigan

STRENGTH

SERVICE

STOCKBRIDGE STATE BANK

Stockbridge, Michigan

SAFETY

SATISFACTION

Best of Luck!

TURNEY'S

DINING ROOM

Stockbridge, Michigan

Compliments of

H.M. COLLINGS
&
SONS

DeSOTO - PLYMOUTH

Stockbridge, Michigan

Best of Luck Seniors

WILDE'S

SUPER MARKET

Stockbridge, Michigan

Congratulations to the Class of 1956

Dancer's

DEPARTMENT STORES

In Michigan

Stockbridge, Michigan

Compliments of

C. G. LANTIS and SONS

Phone 41

Stockbridge, Michigan

Harold Linn

Compliments of
MAYER'S GROCERY
Confectionery - Groceries
Frozen Foods
Munith, Michigan

Congratulations, Seniors!

BRADSHAW'S GROCERY

Stockbridge, Michigan

Best Wishes

STANFIELD BROS.

Phone 77

Stockbridge, Michigan

CLARK'S

MARATHON SERVICE

Munith, Michigan

Good Luck, Seniors

CAIN'S GULF SERVICE

Stockbridge, Michigan

Compliments of

PAUL SPADAFORE

Stockbridge, Michigan

Good Luck, Seniors!

COLLINS'

Stockbridge, Michigan

Congratulations, Seniors!

MR. and MRS.
PAUL C. RAMSDELL

INSURANCE _ SHOPPER

Stockbridge, Michigan

Compliments of

FARMERS
STATE BANK
of
Munith

"The Bank Where You Feel at Home"
Member F.D.I.C.
Munith, Michigan

Congratulations From

H & F
SALES AND SERVICE

Automobiles and Farm Machinery

Phone 19

Munith, Michigan

Compliments of

D & C
STORES, INC.

Best Wishes!

PRICE AUTO BODY

"Work Done the Way You Want It"

Munith, Michigan

Compliments of

ROSS TANK COMPANY

Munith, Michigan

Compliments of

Speedway "79"
Highway M-92

MULLINS BROTHERS

Stockbridge, Michigan

Compliments of

NORTH LAKE
STORE

SCOTT FREEMAN

Good Luck, Seniors!

MILLVILLE GENERAL STORE

On M-36

Stockbridge, Michigan

Good Luck

DANCER COMPANY

Stockbridge, Michigan

Congratulations!

Taylor

LUMBER COMPANY

"Everything to Build Anything"

Telephone 55

Munith, Michigan

Congratulations, Seniors!

COLLINS

CONSTRUCTION

Stockbridge, Michigan

Congratulations, Seniors!

COBB & SCHREER

Ford Tractors - Ford Implements
New Holland Machinery

Telephone 152

Stockbridge, Michigan

Best Wishes, Seniors!

HAROLD W. LUDTKE

INSURANCE

Life - Hospitalization - Polio
Sick - Accident - Hunt - Travel
Mortgage

Phone AL 6-2793

Gregory, Michigan

Compliments of

ROWE

MEMORIAL HOSPITAL

Stockbridge, Michigan

ELEANOR MAYOR

Best of Luck
Seniors

Dr. Ernest Porzolt

Stockbridge, Michigan

Compliments of

C.W. GLENN & SONS

Starting Our 43rd Year!

Chevrolet - Buick
Sales and Service

Stockbridge, Michigan

Compliments of

RURAL TELEPHONE CO.

Compliments of

WENDELL A. BARBER

HARVINS ICE CREAM

Stockbridge Michigan

WALTER F. KANTLEHNER
Jeweler and Optometrist
Established 1868
Authorized Faith Jewelers
Chelsea, Michigan

BEST WISHES !

R. H. RENO and SON

MUNITH **MICHIGAN**

Best Wishes
to the Class of 1956

HOWLETT'S

HARDWARE

Gregory, Michigan

Compliments of
THE
FIRST
BAPTIST
CHURCH
Stockbridge

Trust in the Lord with all thine heart; and lean not unto thine own understanding
Proverbs 3:5

BEST WISHES

Williams Truck Line, Inc.

Congrautlations From

POWELL SANDWICH SHOP

Stockbridge, Michigan

Compliments of

ROY'S CLEANERS

ROY SCHUETTE

Stockbridge, Michigan

Best of Success, Seniors

J. W. ROWLAND

Sinclair Bldg., Stockbridge

Stockbridge
MANUFACTURING CO.

Screw Machine Parts

Stockbridge, Michigan

Congratulations

MULLER

GROCERS BAKING CO.

Jackson, Michigan

Good Luck, Seniors

LAWRENCE G. LINDEMER

ATTORNEY-AT-LAW

Congratulations, Seniors

MAYNARD BARBER

Builder - Painter

Fitchburg, Michigan

Congratulations, Class of 1956

HICKORY RIDGE
FARM DAIRY

Phone Stockbridge 21F21

Ralph
Carley

N. S. TOPPING

J. G. TOPPING

Compliments of
GREGORY BEAUTY SALON
DORIS DONOHUE
AL 6-2498
Gregory, Michigan

Good Luck, Seniors!
BRENISER AND SON GARAGE
Gregory, Michigan

Best Wishes
MUNSELL'S GROCERY
Gregory, Michigan

Compliments of
J. A. MITTER & SON
Coal - Phone 155
Stockbridge, Michigan

Best Wishes, Seniors!
Owens
BARBER
AND
BEAUTY SHOP
Stockbridge, Michigan

Best Wishes, Seniors!
MILNER
FUNERAL HOME
Stockbridge, Michigan

Congratulations
STEFFEY'S FOOD MARKET
Plainfield, Michigan

Compliments of
BOB'S BODY SHOP
BOB STOFFER
Gregory, Michigan

Compliments of
MR. AND MRS. WILLIAM WILSON
Stockbridge, Michigan

Best Wishes!
CLYDE JACOBS
FARMERS PETROLEUM
Gregory, Michigan

Congratulations!

TOM AND MILL GIBNEY

Gregory, Michigan

Best Wishes, Seniors

LUELLA'S BEAUTY SHOPPE

Stockbridge, Michigan

Lots of Luck, Seniors!

MUNITH FARMER'S ELEVATOR

Feeds - Grains - Seeds - Salts

Phone 30 Munith, Michigan

Compliments of

W. A. ARCHENBRONN

Hardware and Paints

Munith, Michigan

Our Best Wishes
for Your Future

Your Home Will Deserve
Perfection

BRIGGS

HEATING

Ph. 89F1

Compliments of

FITCHBURG

GENERAL STORE

Fitchburg, Michigan

Wear Oiters Shoes
Everyday

Arch Guard Jets
for Sports

H. E.
MARSHALL

Gregory, Michigan

Good Luck
MUNITH
DRIVE IN
THE MARSHES
Munith, Mich.

IF IT'S GOOD FOOD
YOU WANT..
Visit

Good Luck, Seniors

NEIL BARTON
STANDARD OIL

Stockbridge, Michigan

Good Luck, Seniors!

STOCKBRIDGE
ELEVATOR

Feed, Seed, Coal and Grain

Phone 124

Stockbridge, Michigan

TURKEYS

George and Marion Liebeck

Munith Ph. 20-F4

The Best Wishes
for a Bright Future

NORTH
STOCKBRIDGE
PIANO SHOP

Congratulations
STOCKBRIDGE
PLUMBING & HEATING
4250 Stockbridge
BRUCE H. HOWLETT
Ph. 31-F-3

Best Wishes

HANK'S
TV SERVICE

Stockbridge

Compliments of

GLEN AND JACK MYERS

Stockbridge, Michigan

Good Luck, Seniors!

MR. AND MRS. DUANE BALDWIN

Stockbridge, Michigan

Our congratulations and very best wishes for the future to the Senior Class of 1956.

MR. and MRS. ARTHUR COOK
INTERIOR & EXTERIOR DECORATING

Phone - 23F121

Compliments of

PRICE BROS.

AUCTIONEERS

Stockbridge

Compliments of

KRUMMERY & SONS

Stockbridge

Best Wishes!

DR. A. J. SPENCER, D.V.M.

Stockbridge, Michigan

Compliments of

UNADILLA STORE

Unadilla, Michigan

Good Wishes

MUSBACH STORE

Munith, Michigan

Compliments of

DR. AND MRS. R. N. DANCER

Stockbridge, Michigan

Best Wishes From SCOTT'S POULTRY

Congratulations!

From

PRESBYTERIAN CHURCH

Stockbridge, Michigan

Good Luck, Seniors!

METHODIST CHURCH

Stockbridge, Michigan

Compliments of

P T A

Stockbridge, Community Schools

Looks Interesting

Cronhkite Slept Here!

"Our Band"

"Draggin' Wagons"

"MMMM"

The Best Yearbooks Are TAYLOR MADE
TAYLOR PUBLISHING COMPANY DALLAS TEXAS

Best of luck
to a New old
Dutch Dumper
"Dan it"
58

Rice Institute
Fondren Library
DALLAS